

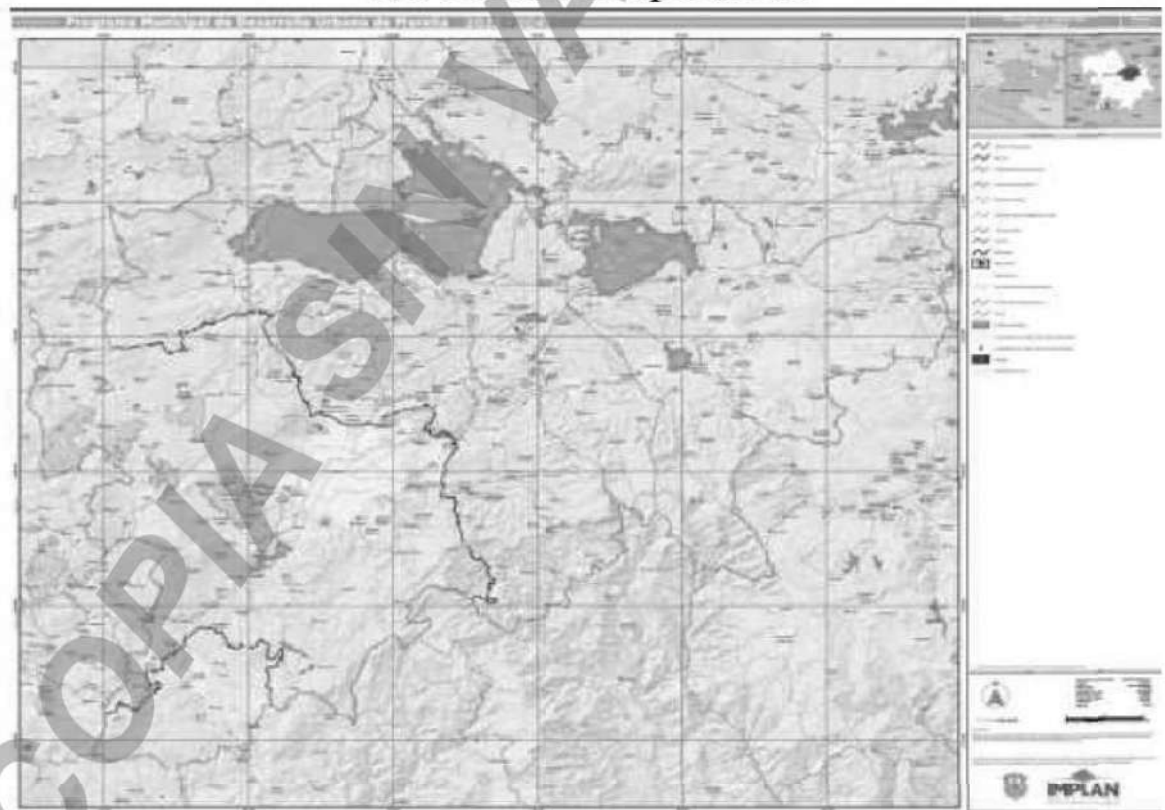

1.2. Ámbito de aplicación

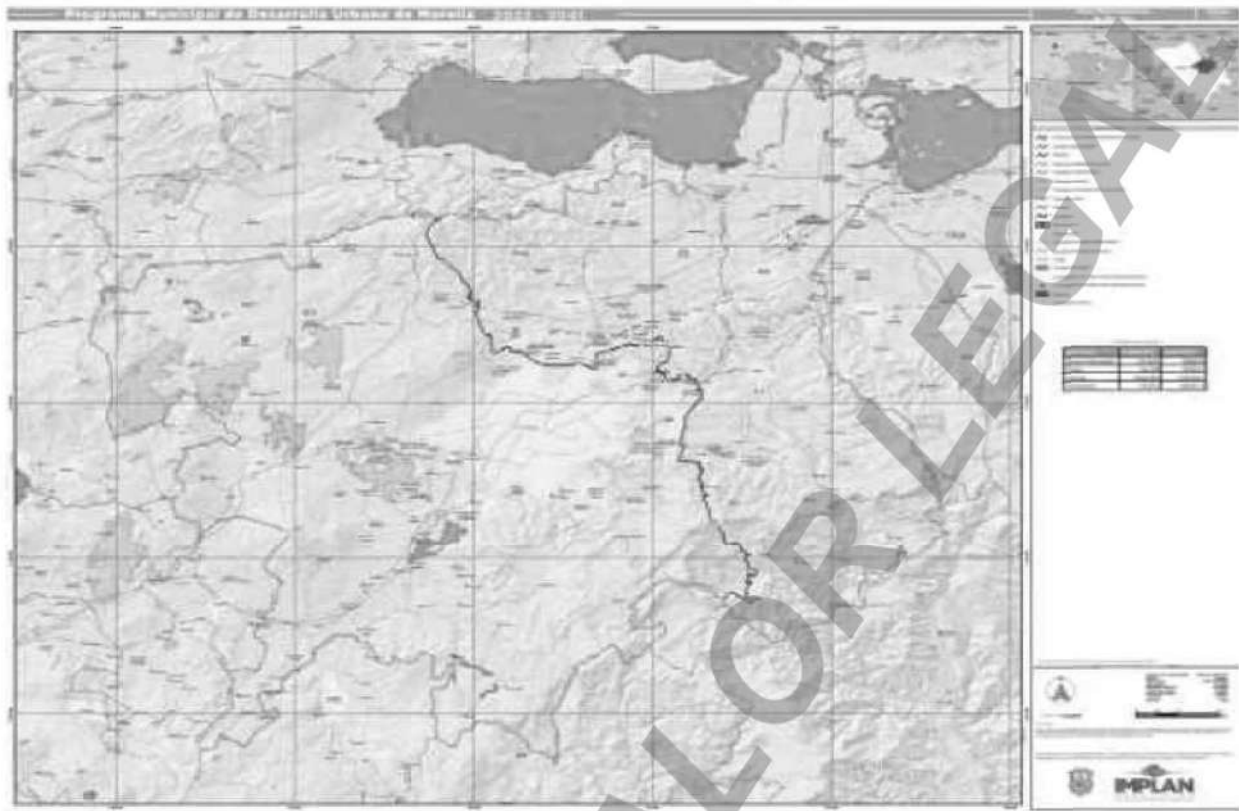

5.1.1. Morelia en la región del Lago Cuitzeo



5.1.2. Zona Metropolitana de Morelia



5.2.1.1. Geología

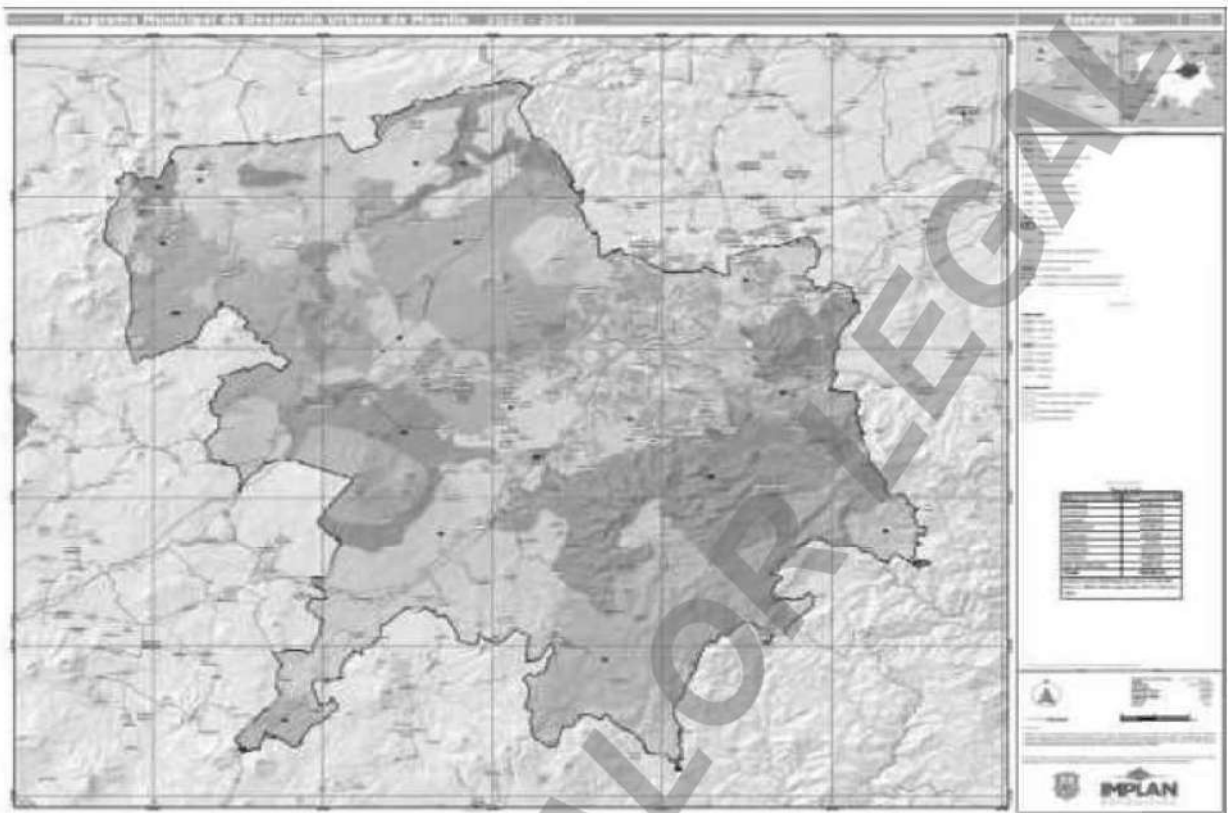

5.2.1.2. Edafología

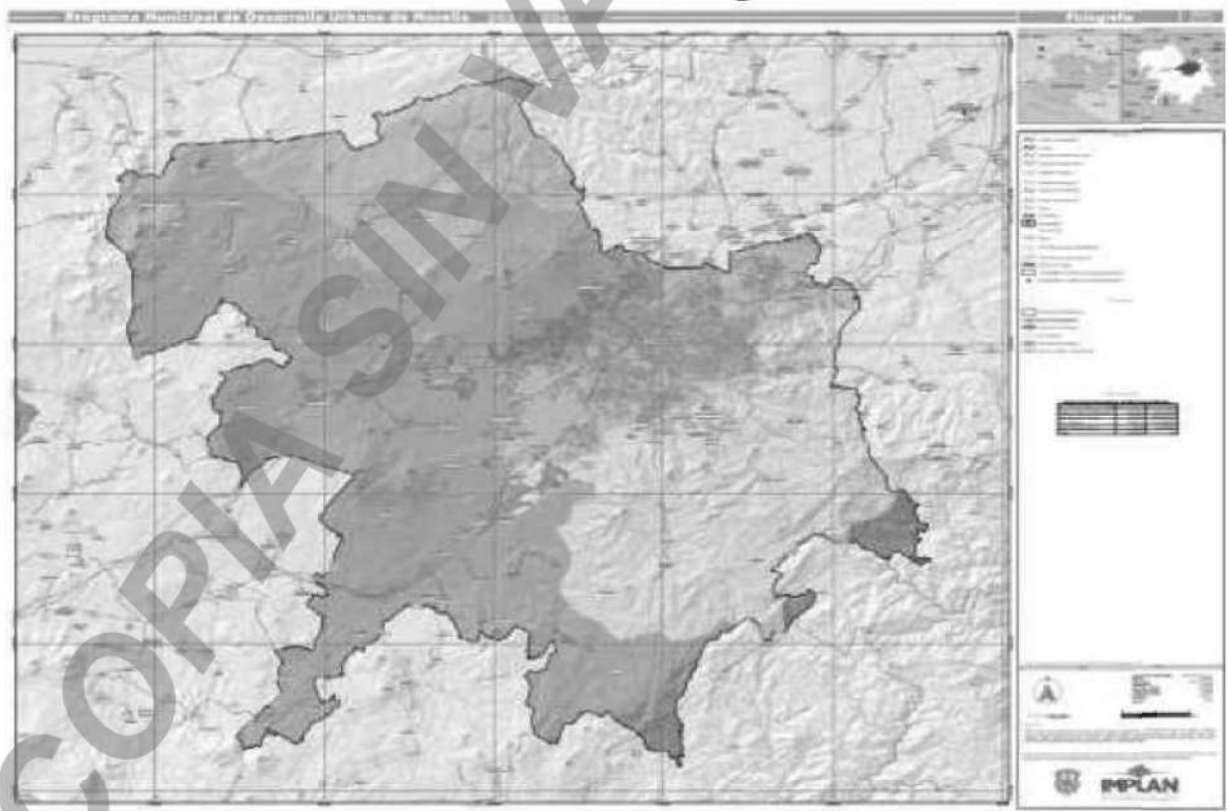

5.2.1.3. Fisiografía

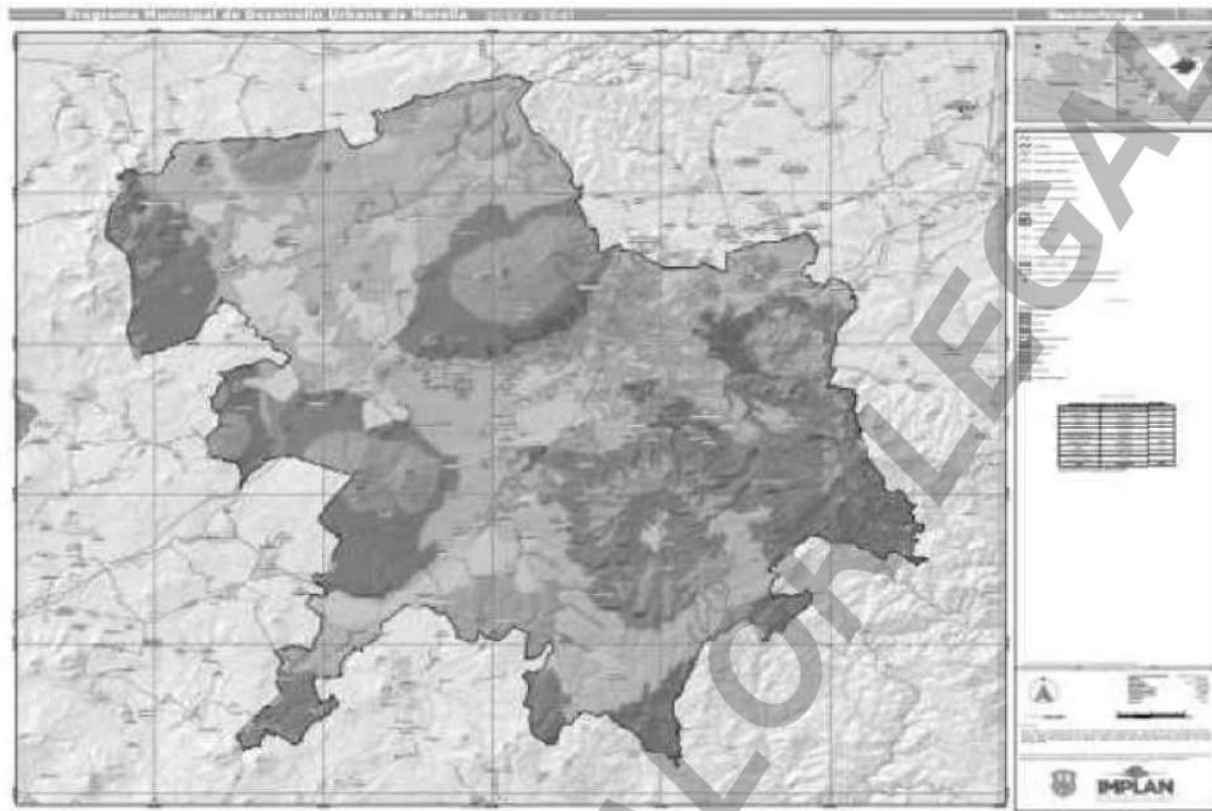

5.2.1.4. Geomorfología



5.2.1.5. Aptitud por pendiente



5.2.1.6. Hidrología superficial

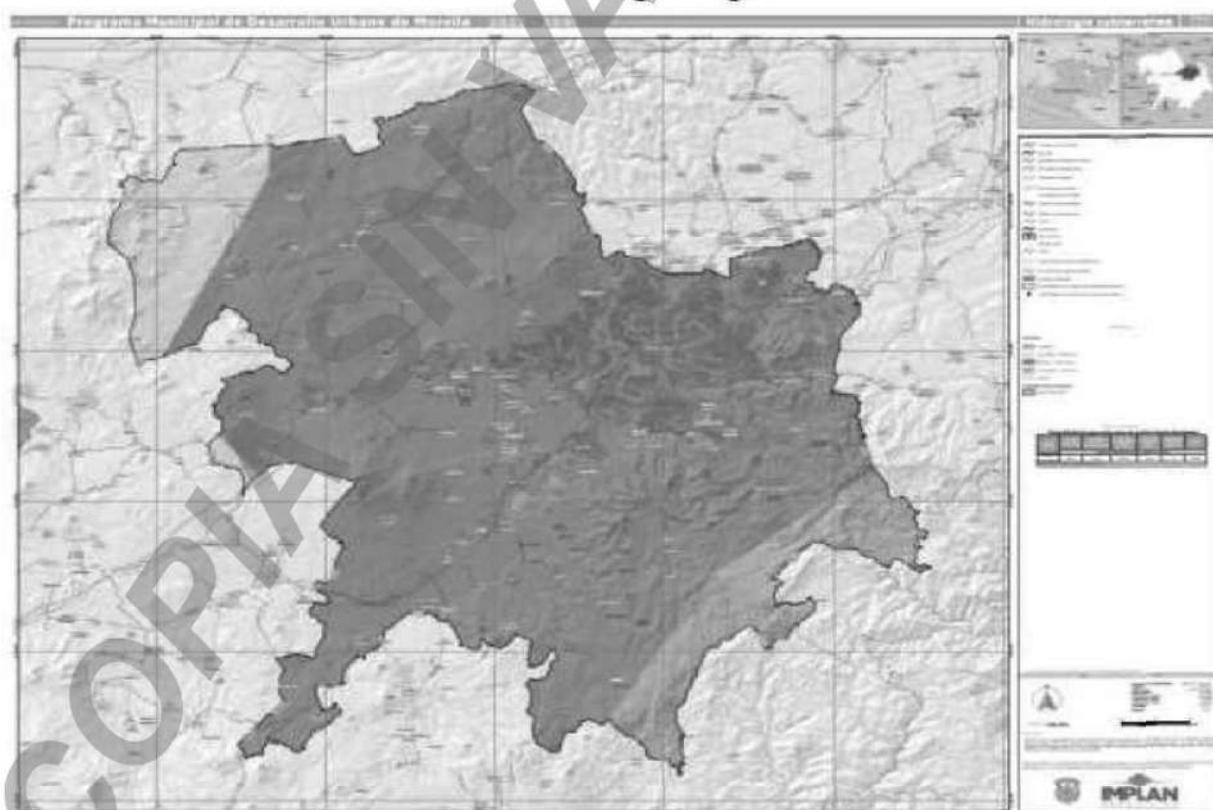

5.2.1.7. Hidrología subterránea

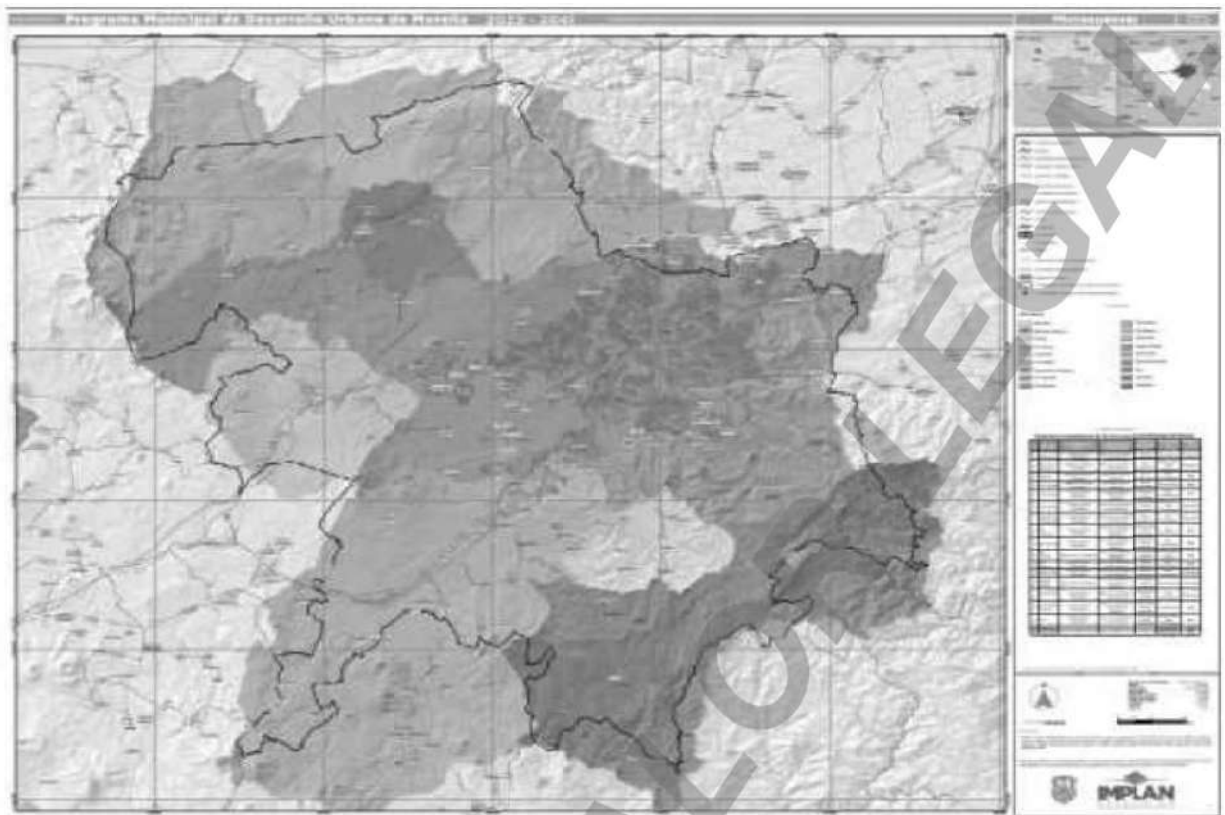

5.2.1.8. Microcuencas

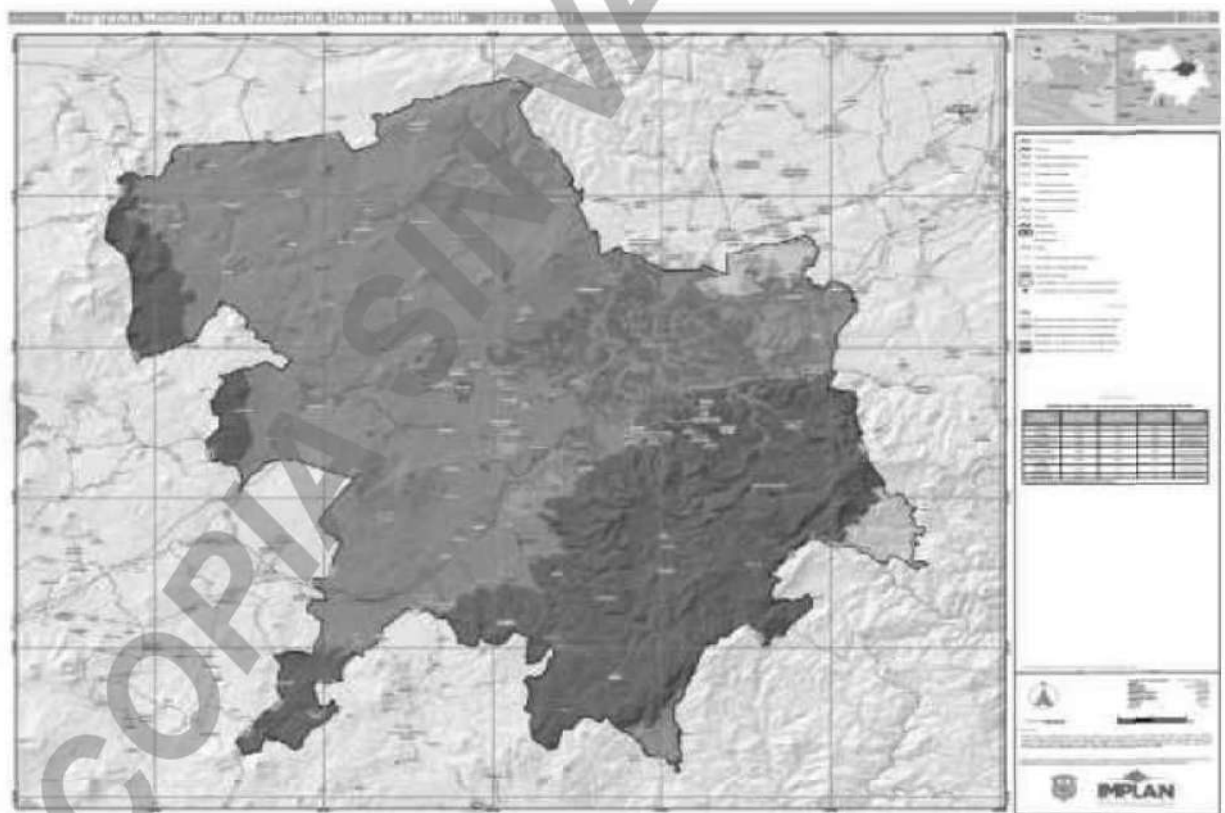

5.2.1.9. Climas

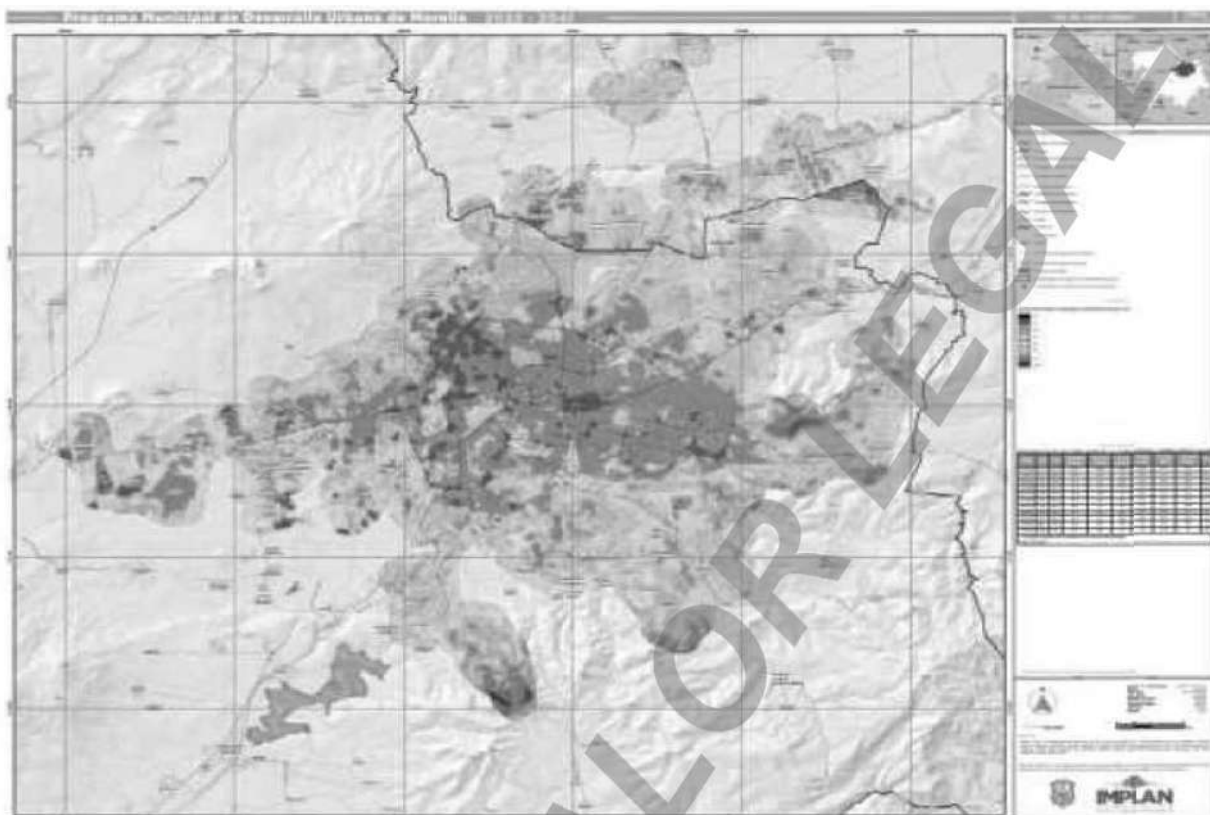

5.2.1.10. Isla de calor urbana

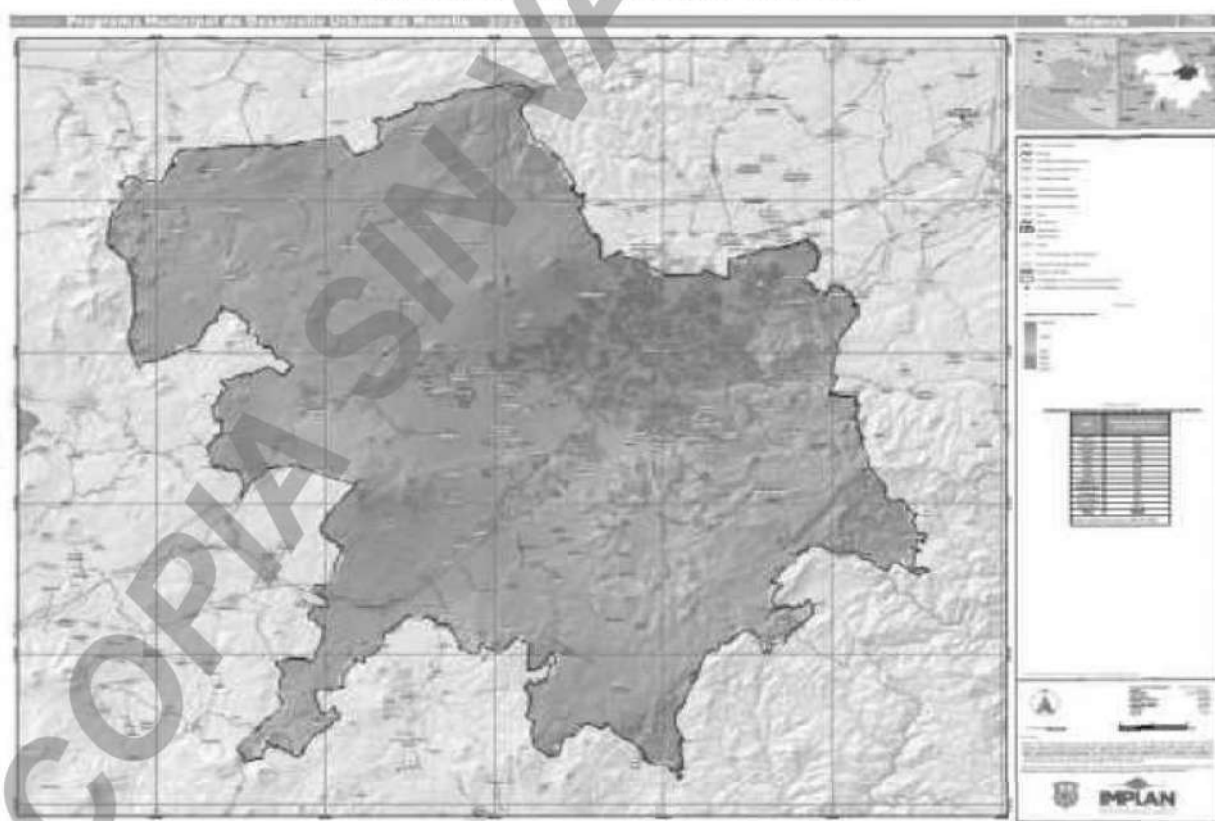

5.2.1.11. Radiación solar

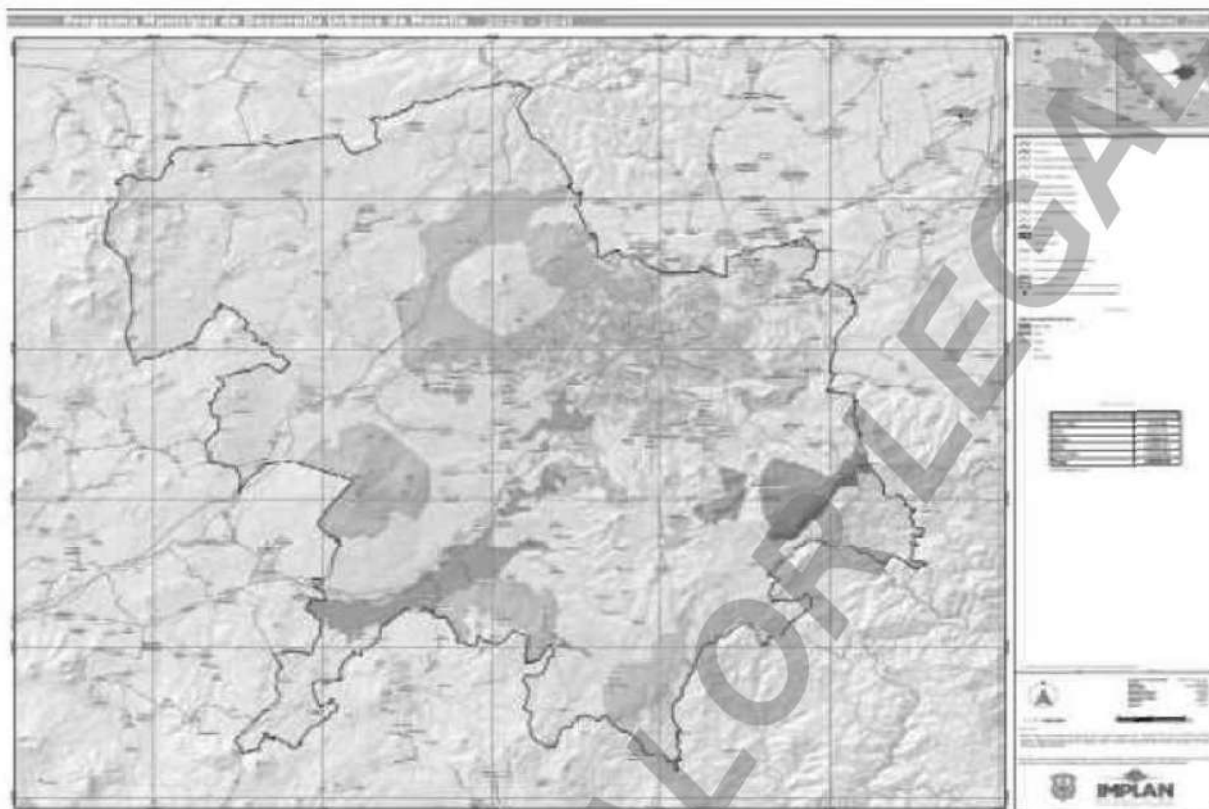

5.2.1.12. Riqueza específica de flora

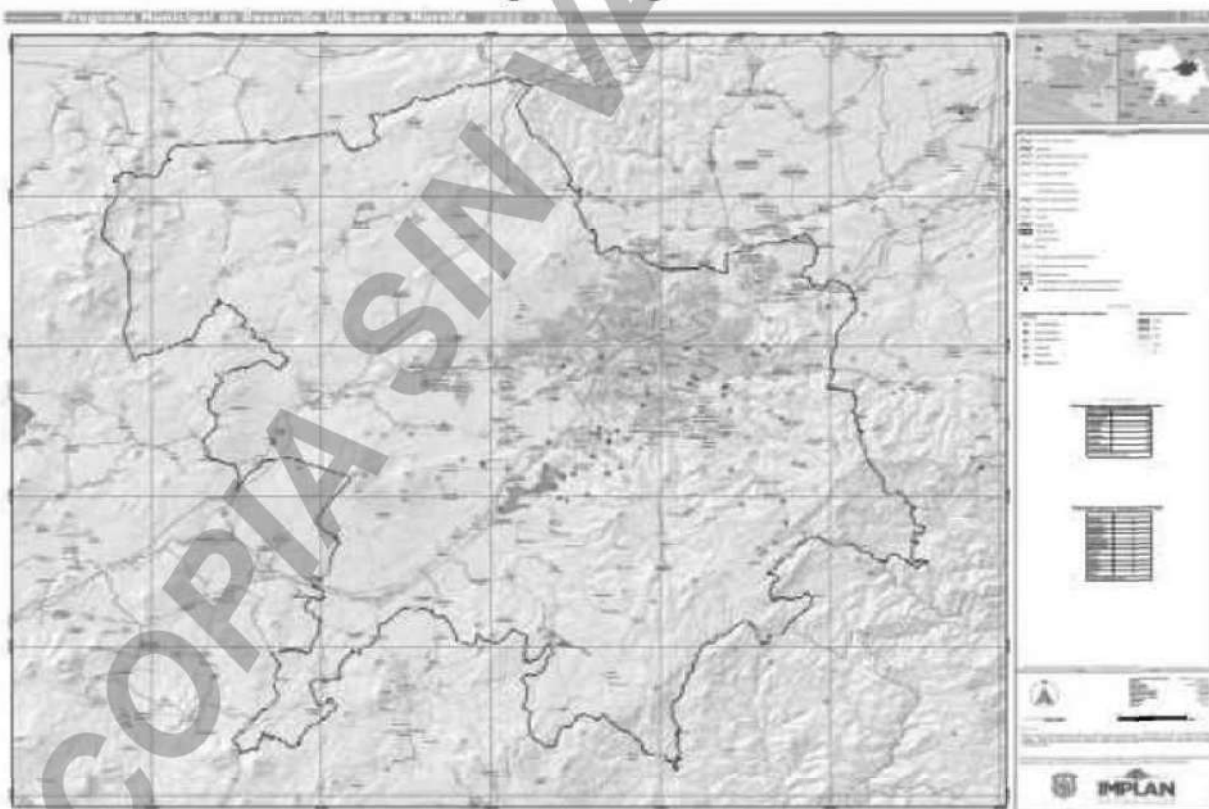

5.2.1.13. Flora

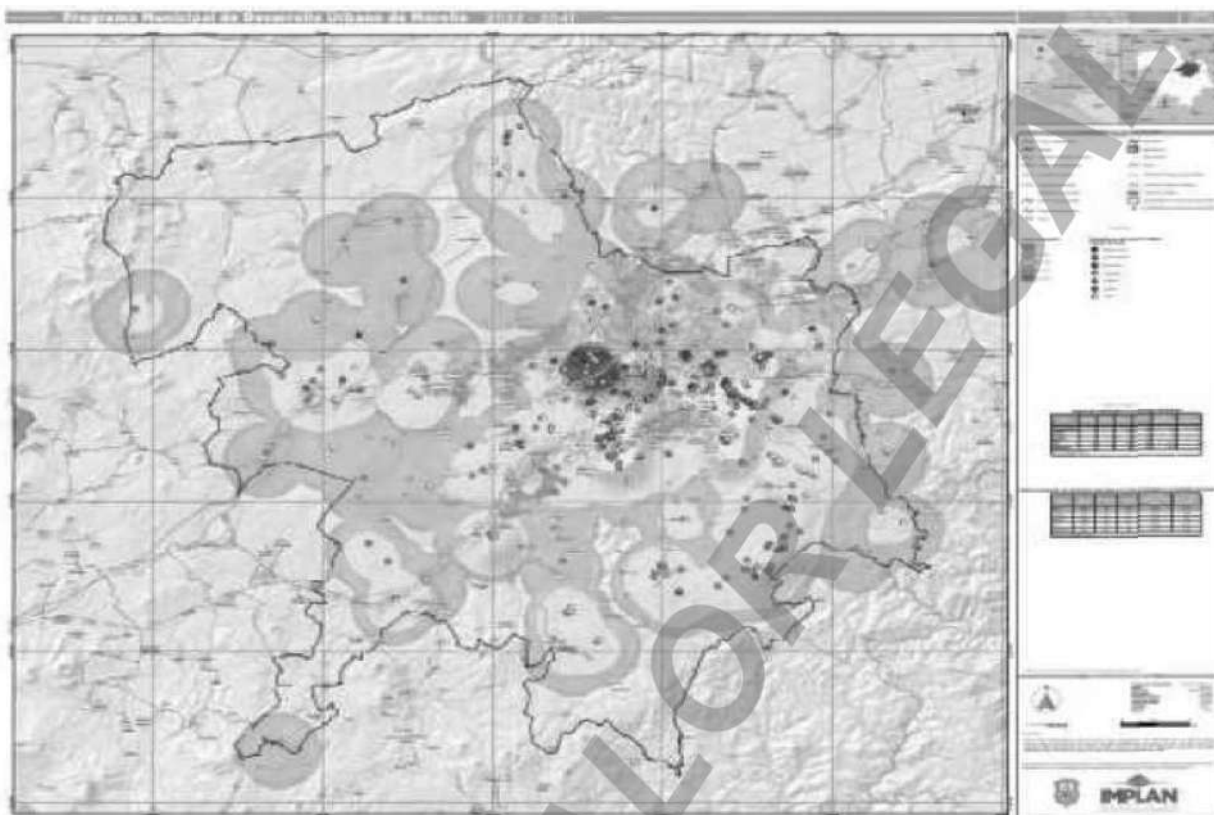

5.2.1.14. Fauna

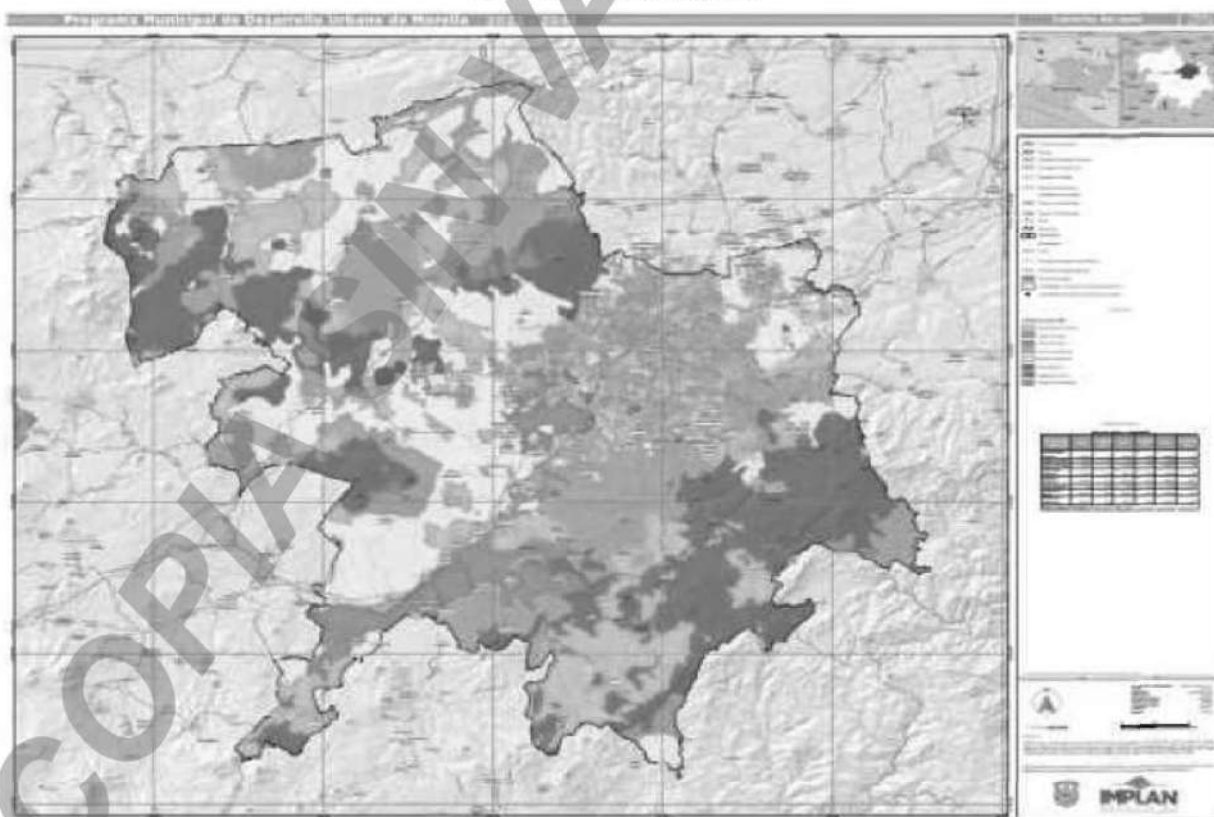

5.2.1.15. Cubiertas del suelo

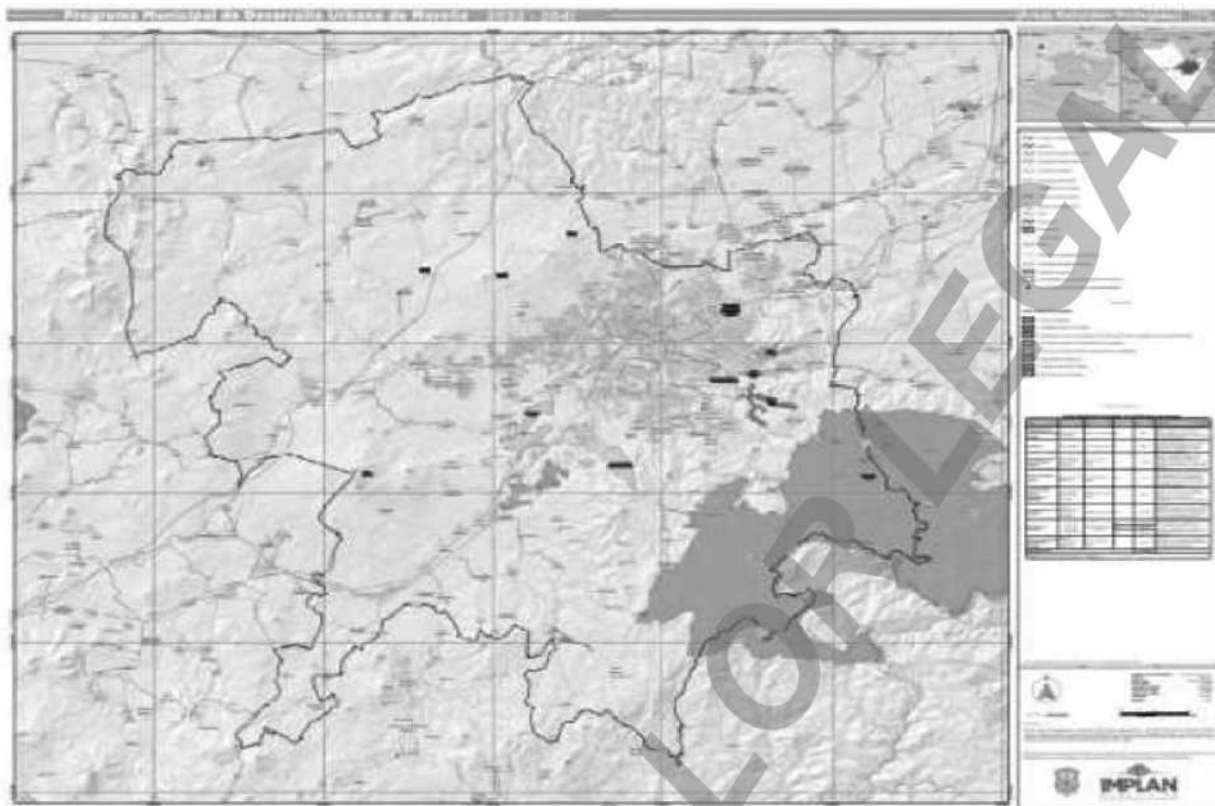

5.2.1.16 Áreas naturales protegidas

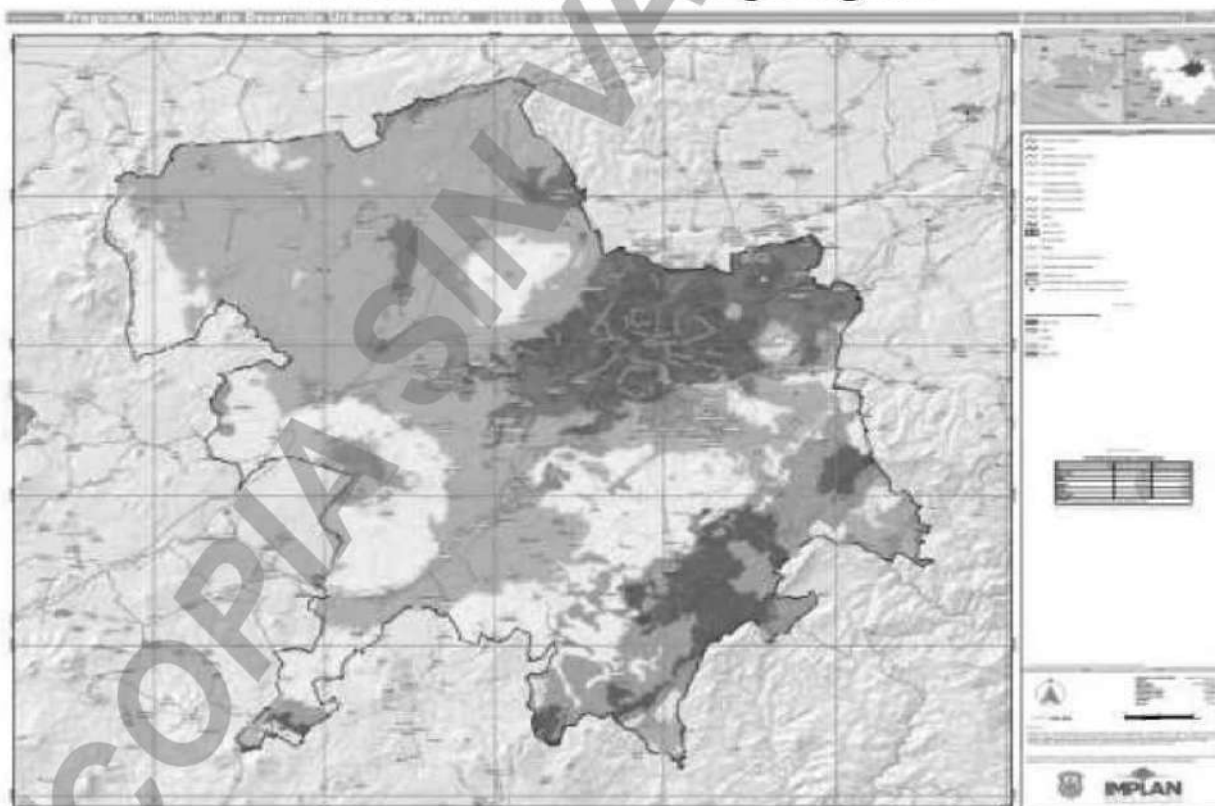

5.2.1.17 Provisión de servicios ecosistémicos

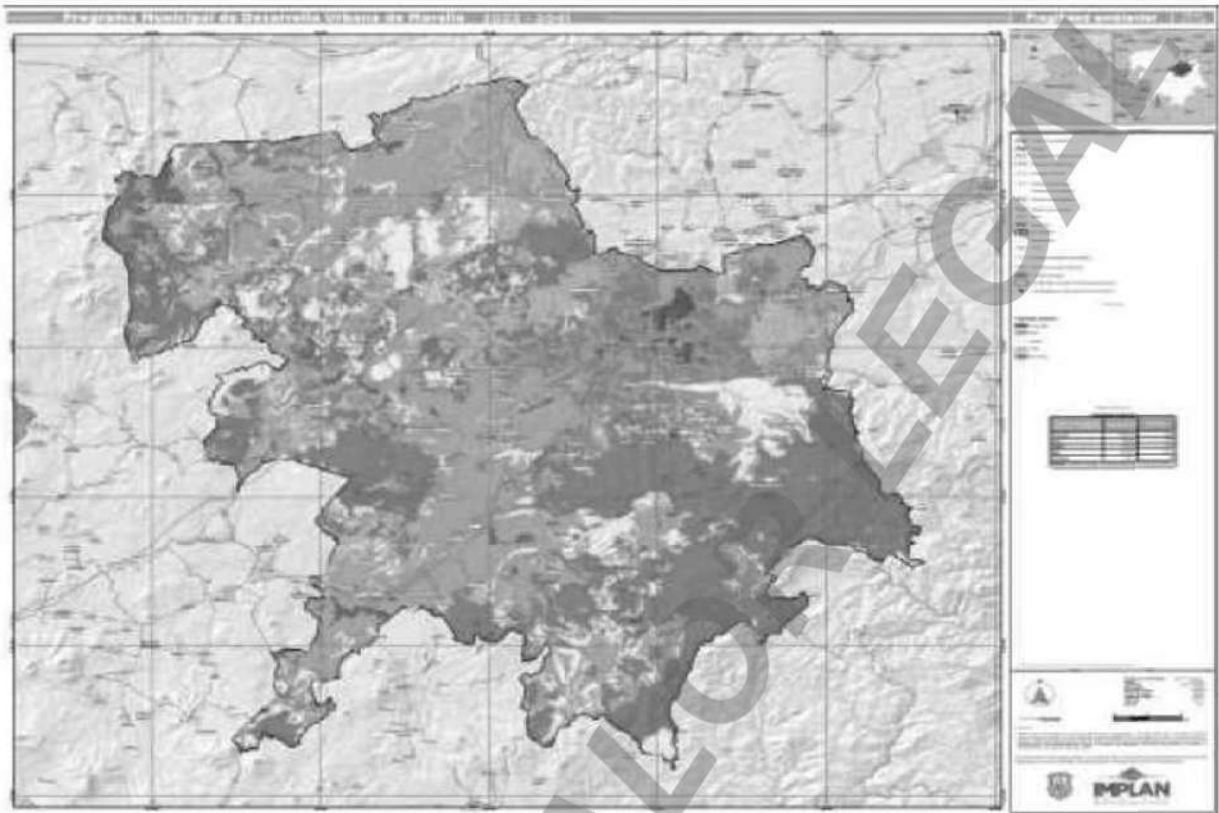

5.2.1.18. Fragilidad Ambiental

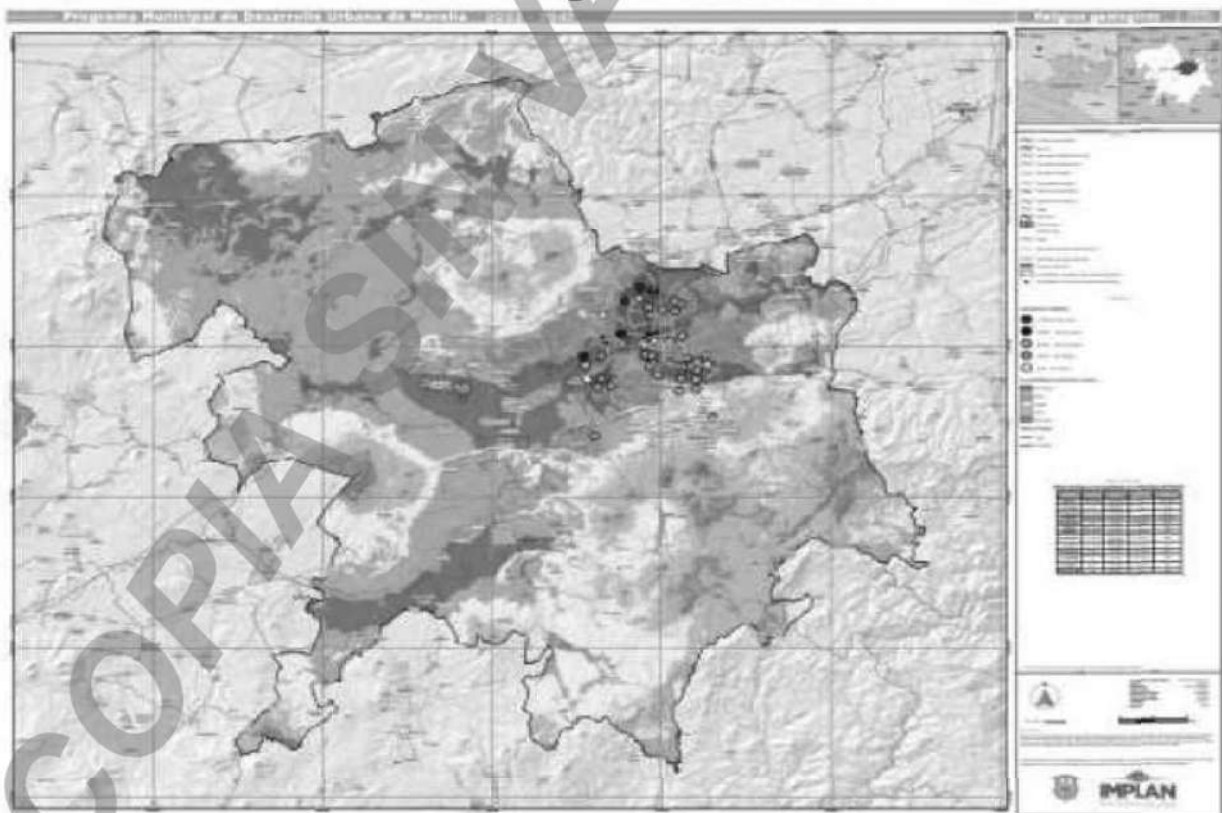

5.2.1.19. Peligros geológicos

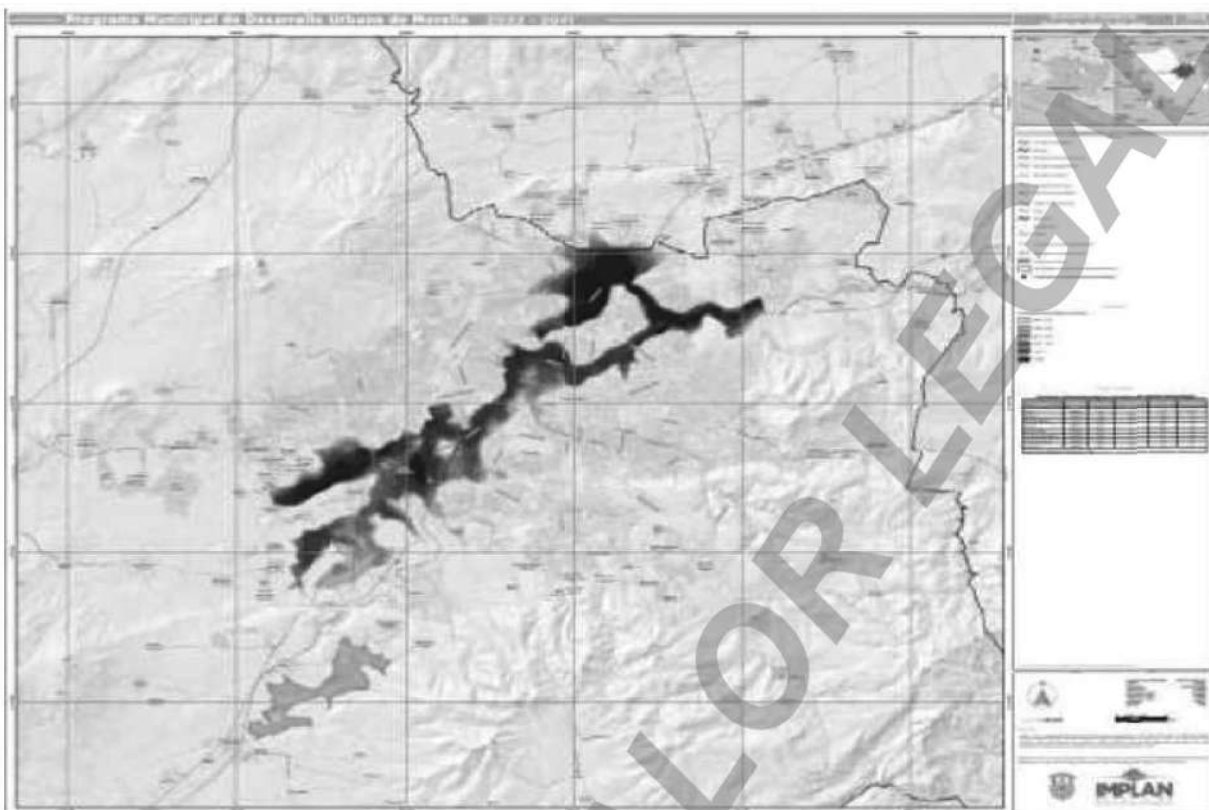

5.2.1.20. Escenario de inundación, Periodo de retorno 100 años

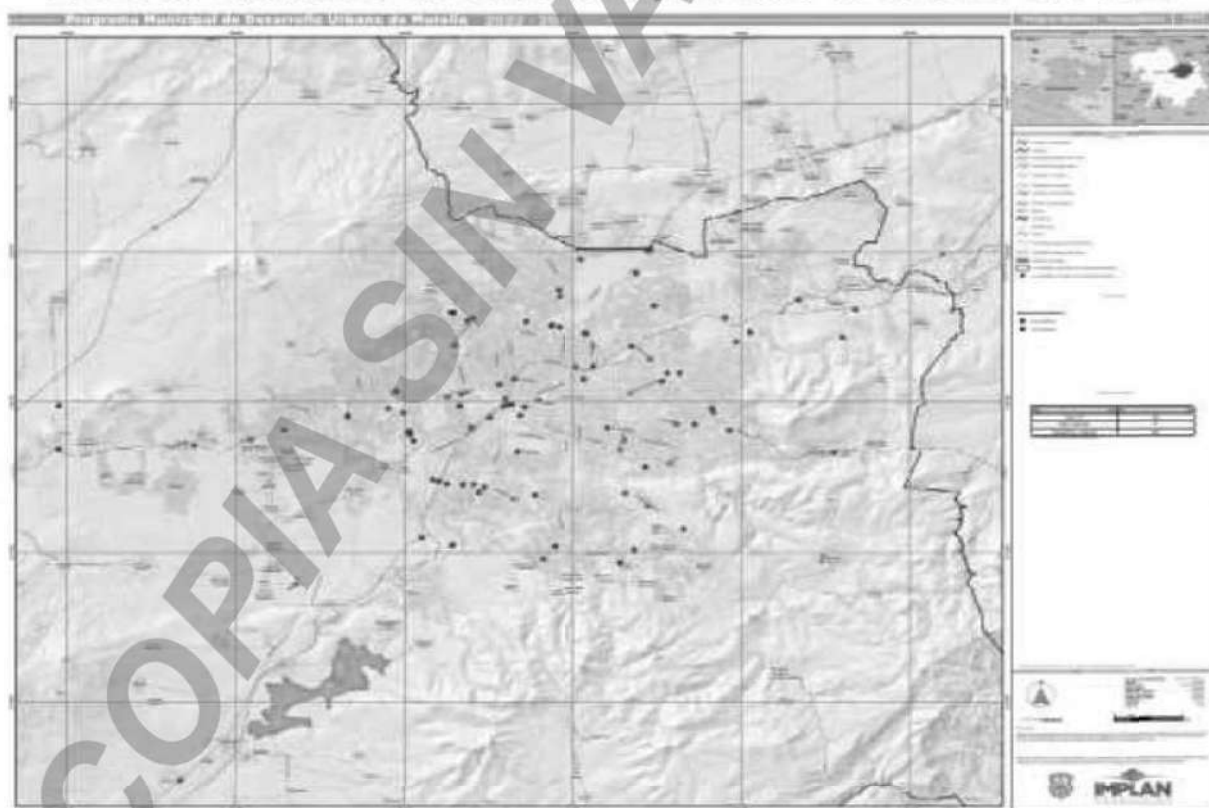

5.2.1.21. Peligros Químico Tecnológicos



5.2.1.22. Peligros Sanitario Ecológicos



5.2.1.23. Registro de incidentes viales

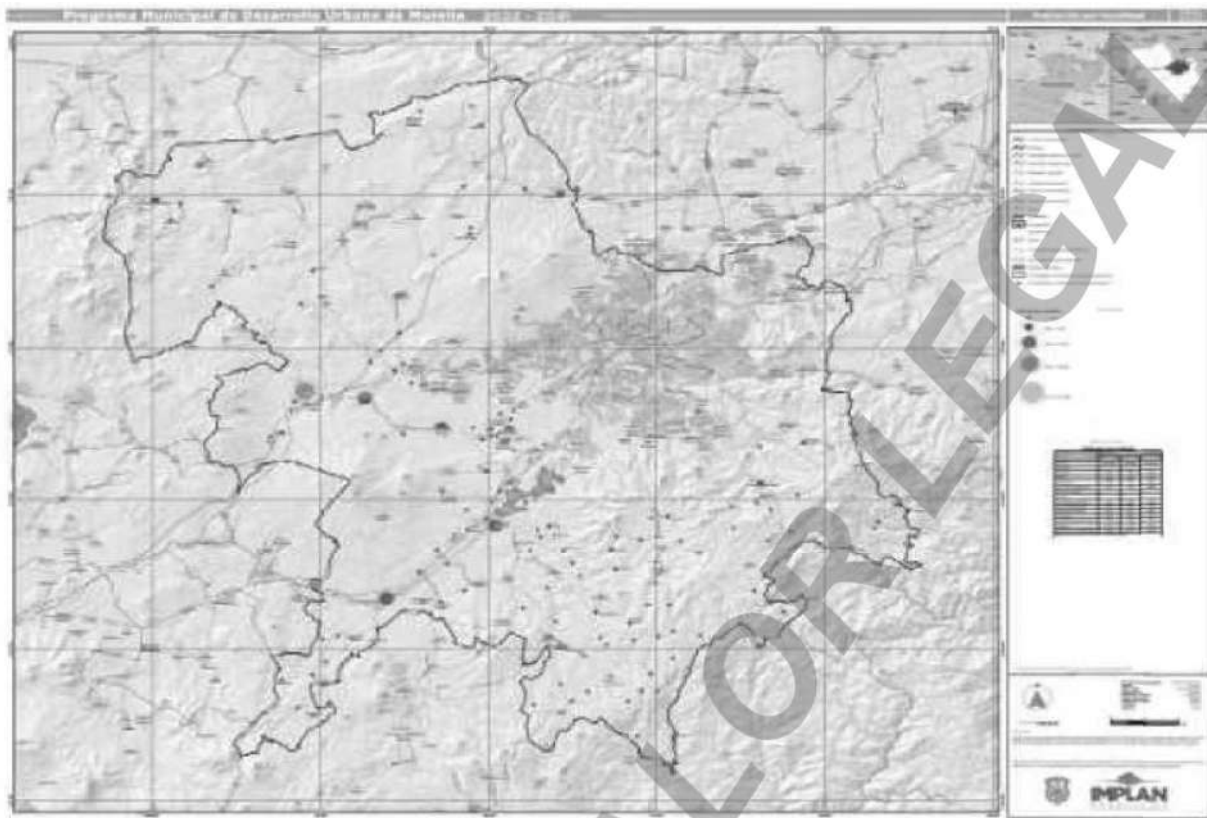

5.2.2.1. Población por localidad

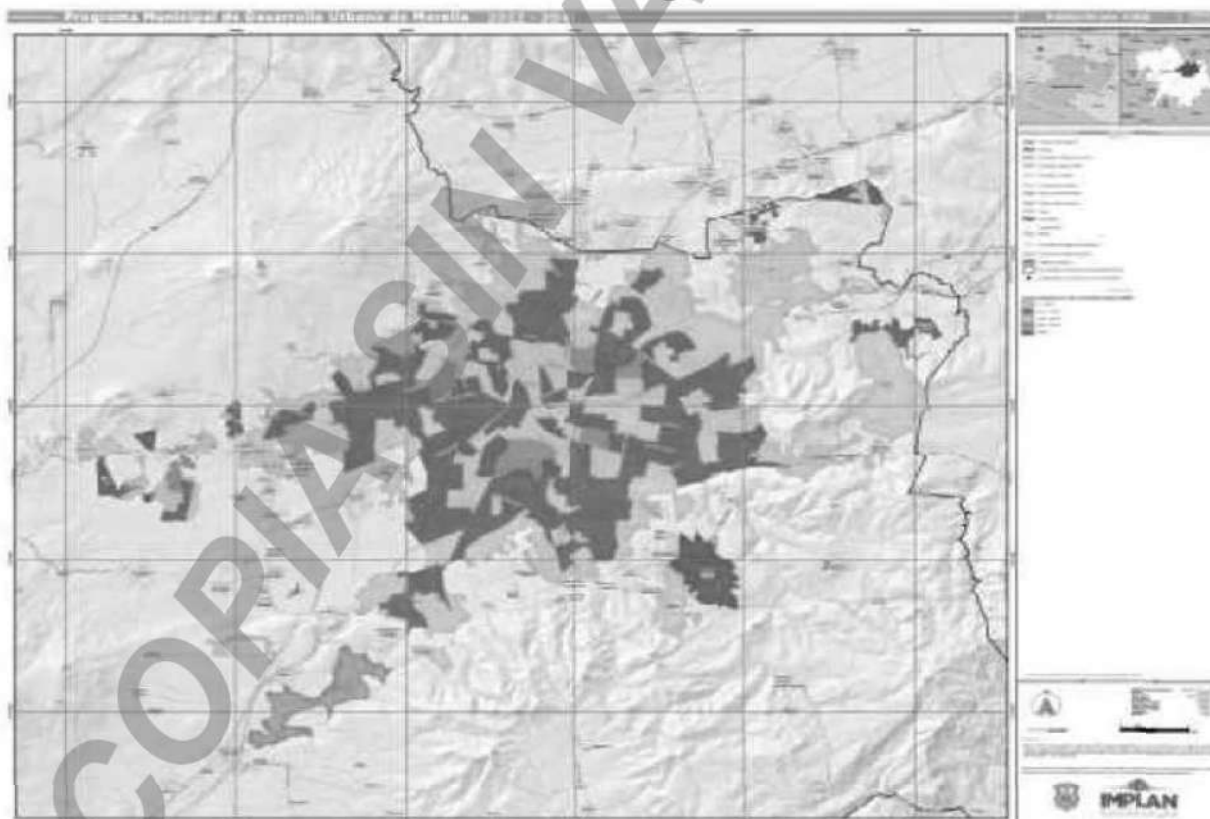

5.2.2.2. Población por AGEB

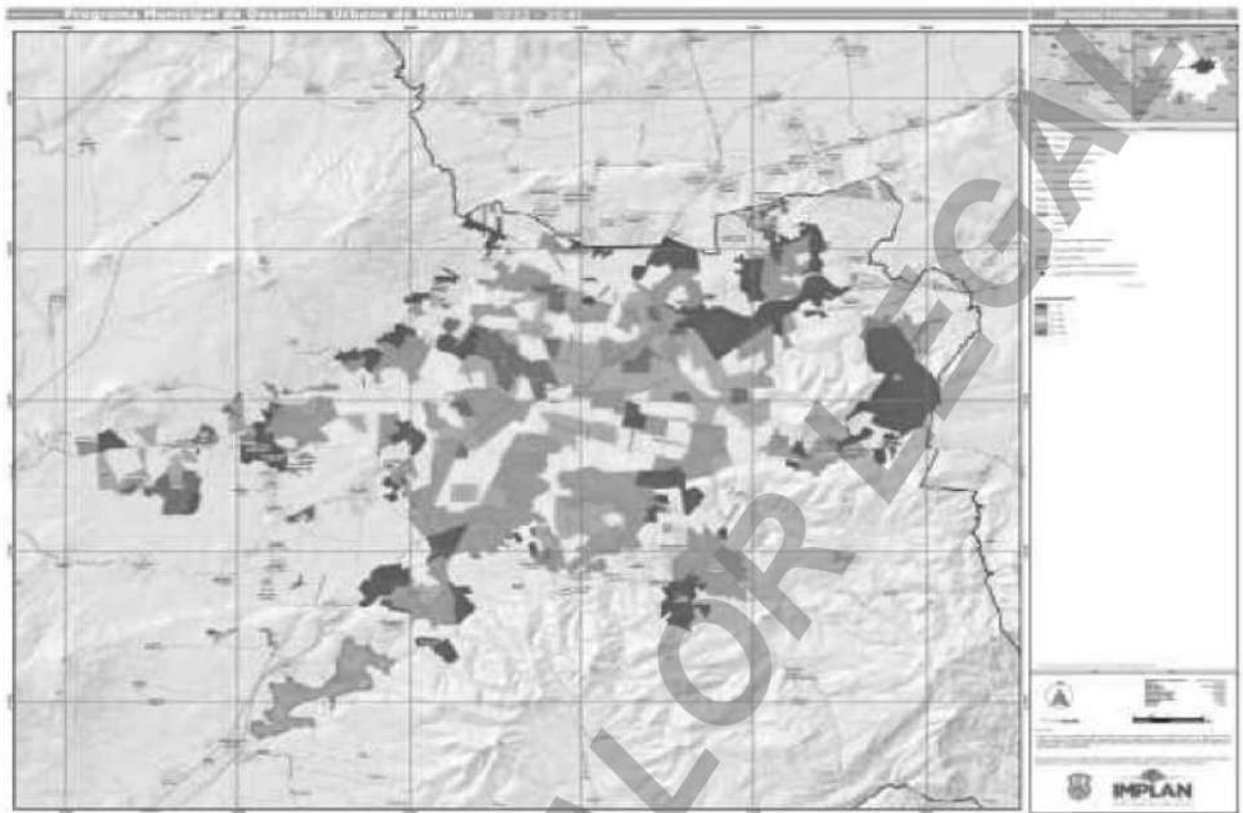

5.2.2.3. Densidad Poblacional



5.2.2.4. Migración

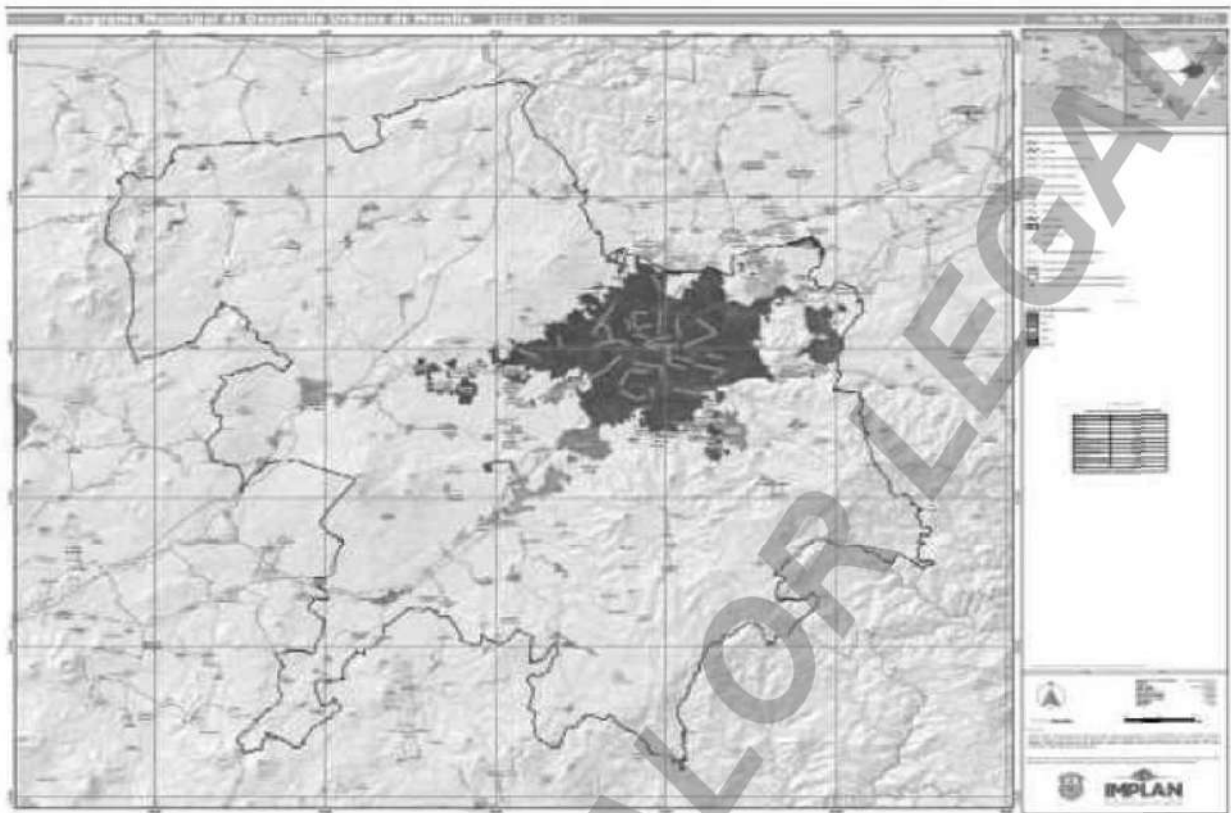

5.2.2.5. Grado de marginación

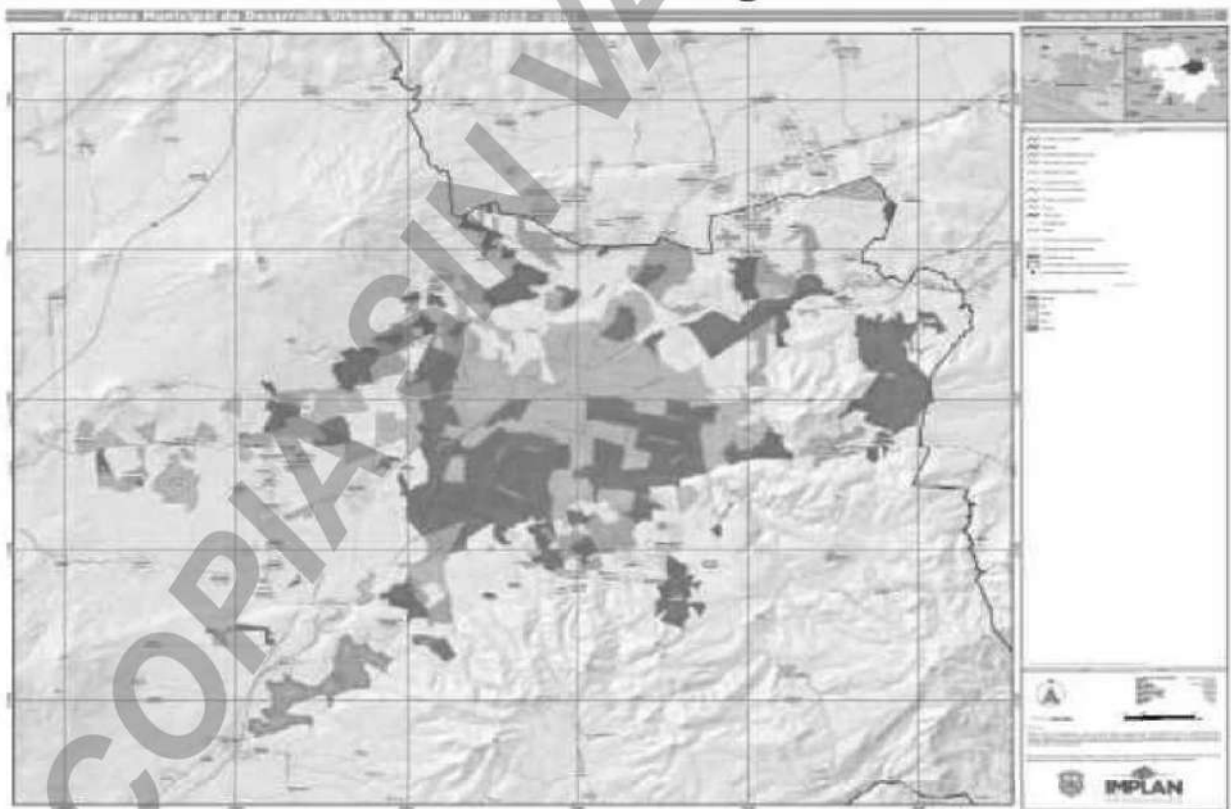

5.2.2.6. Marginación por AGEB

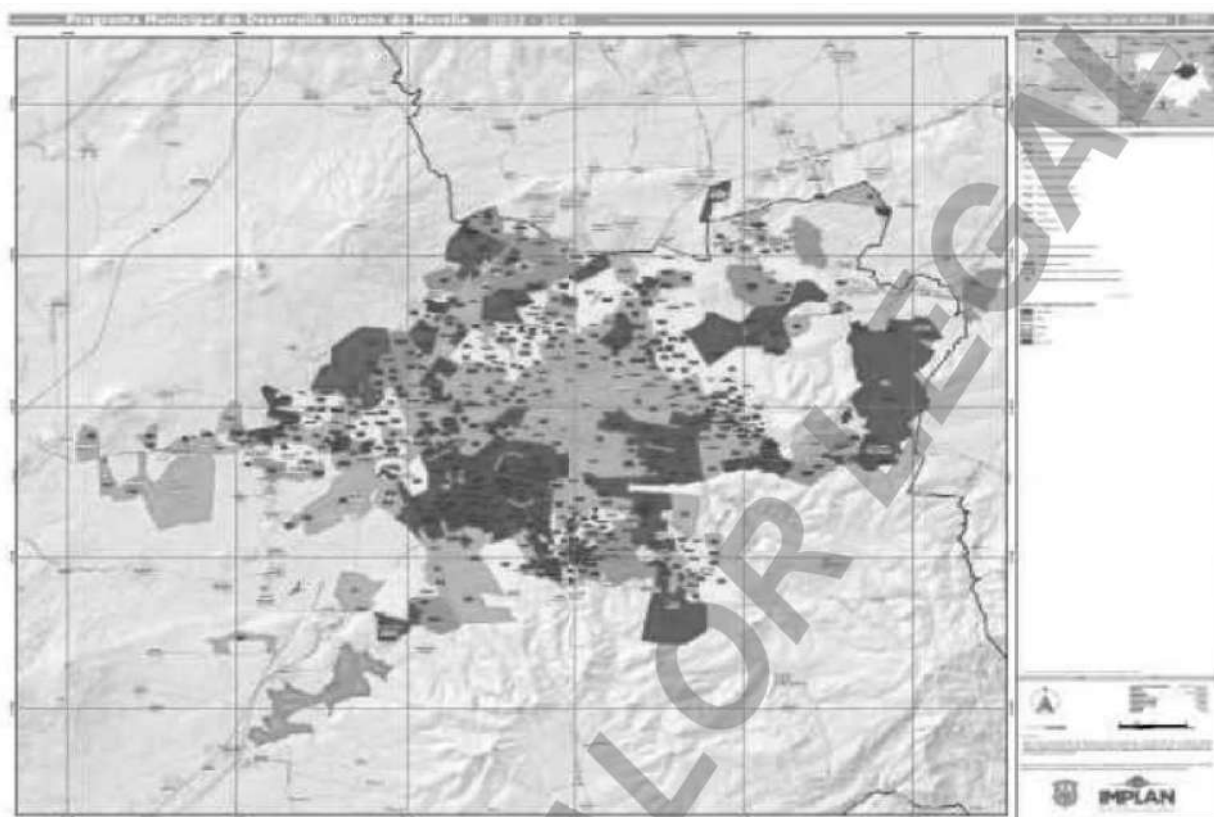

5.2.2.7. Marginación por colonia

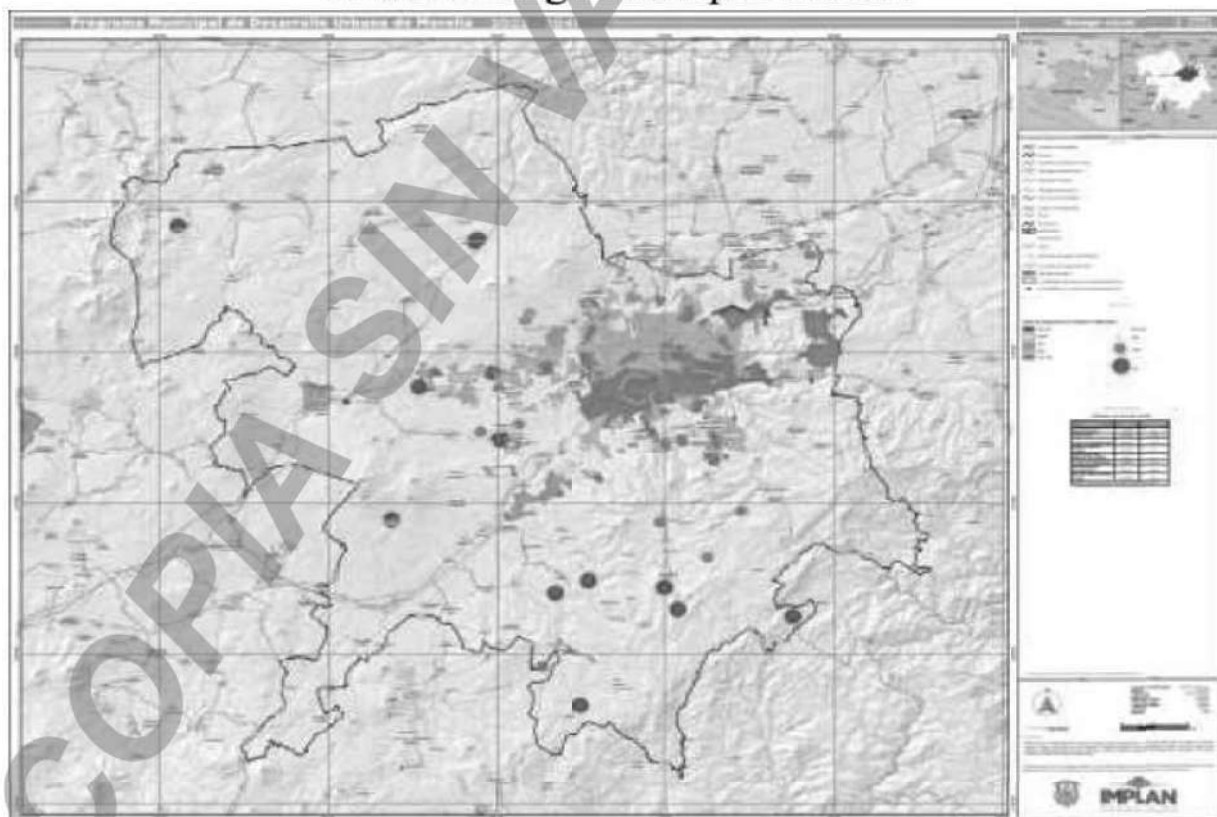

5.2.2.8. Rezago social

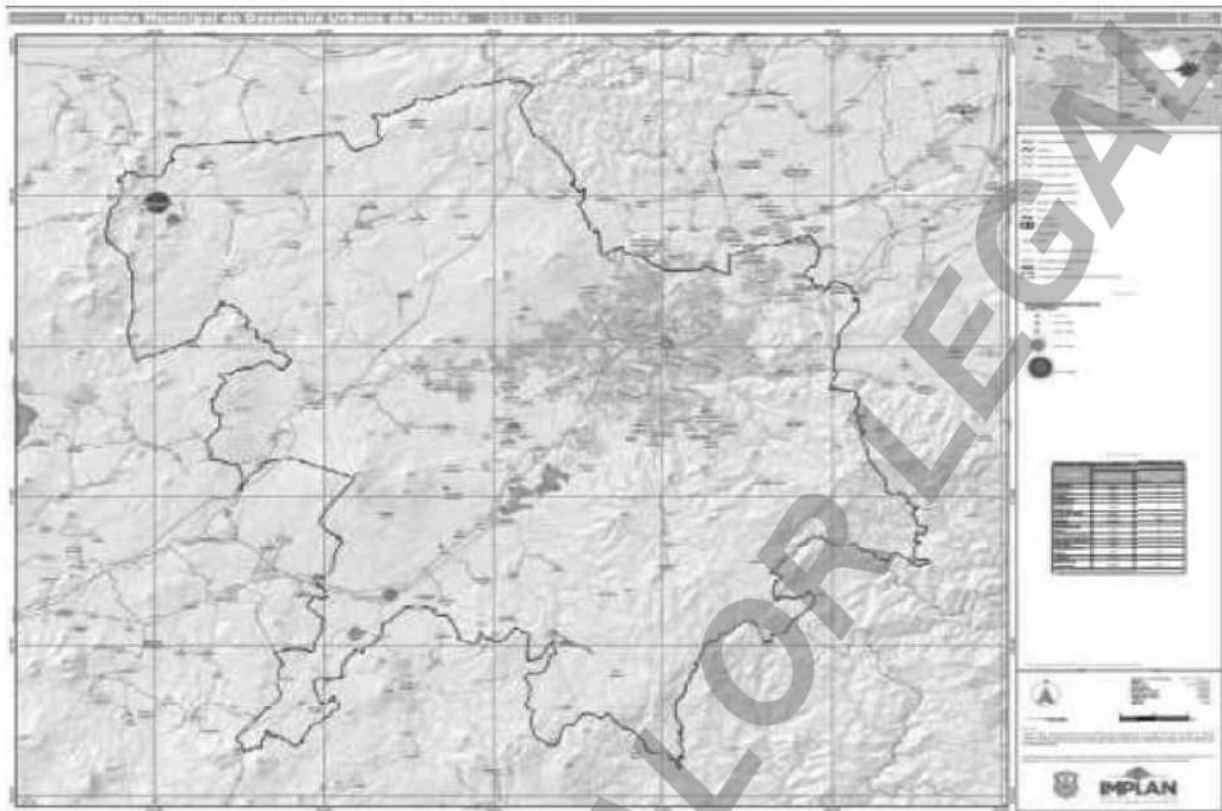

5.2.2.9. Etnicidad

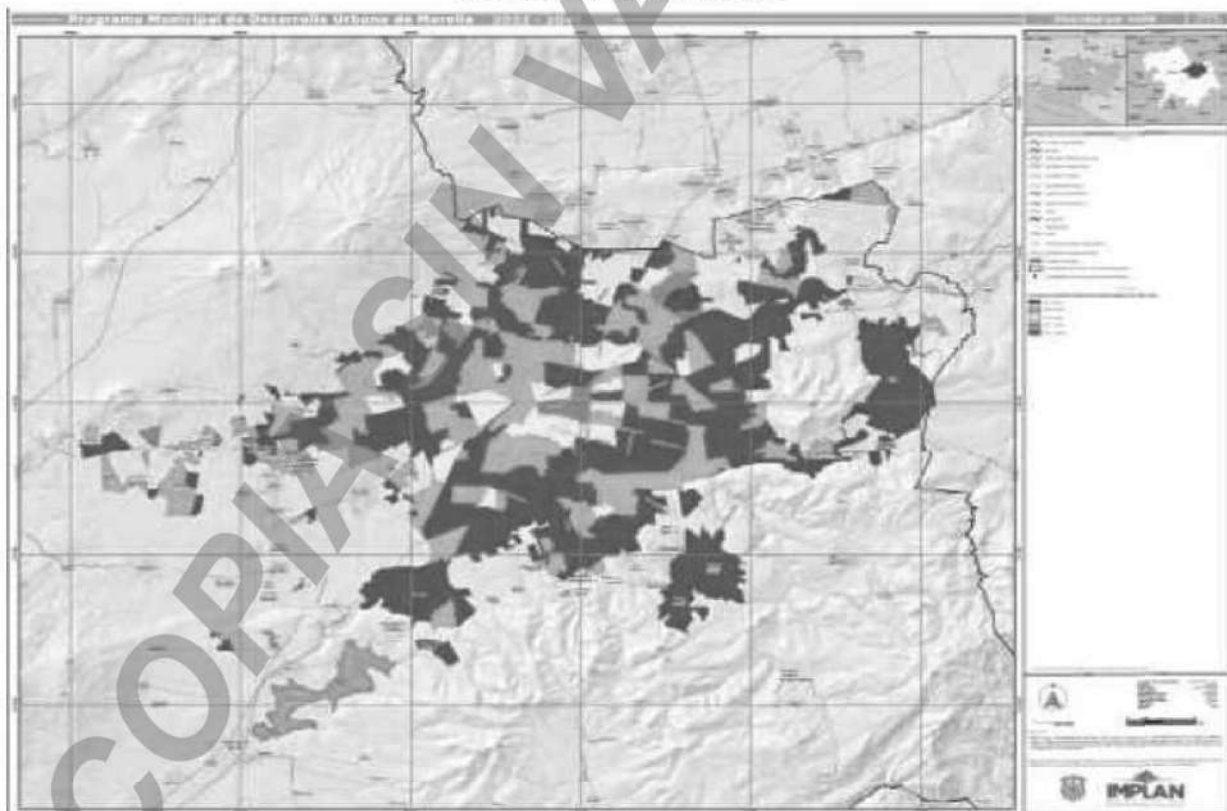

5.2.2.10. Etnicidad por AGE B

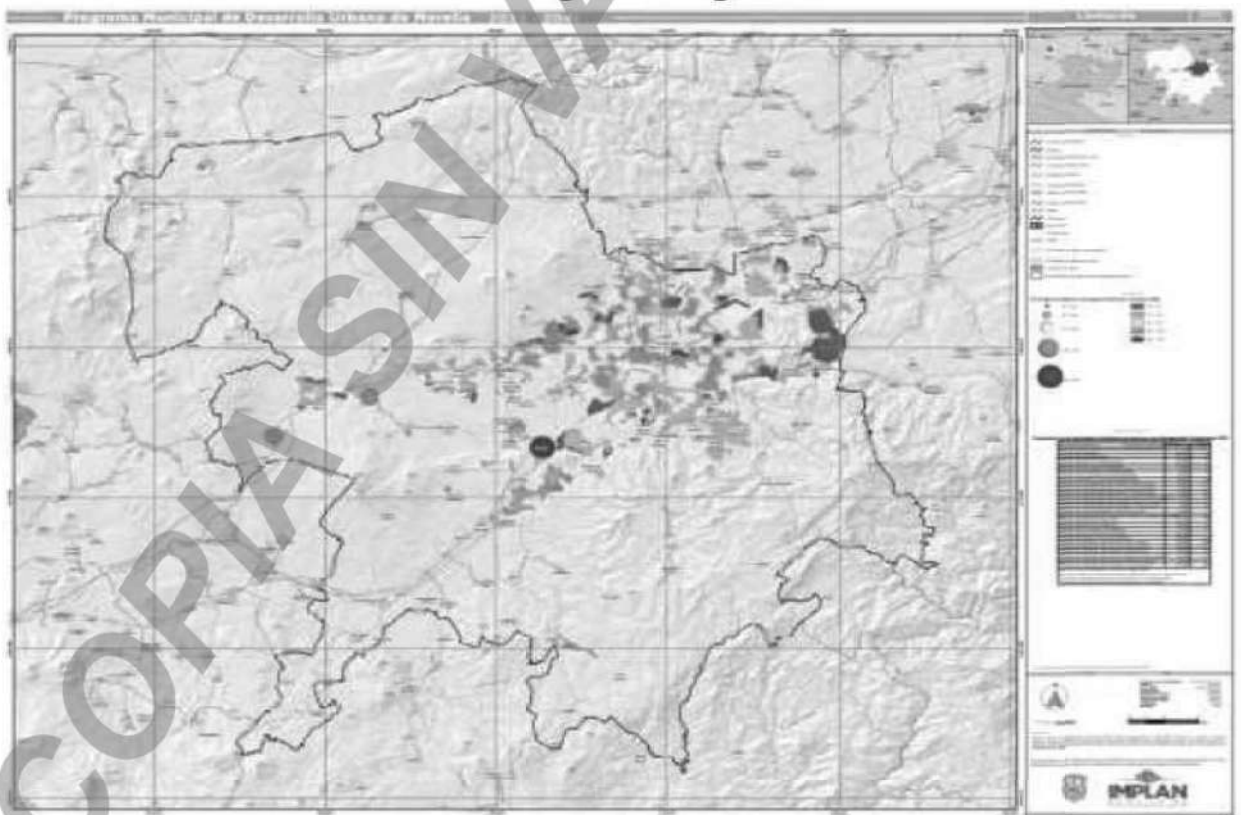
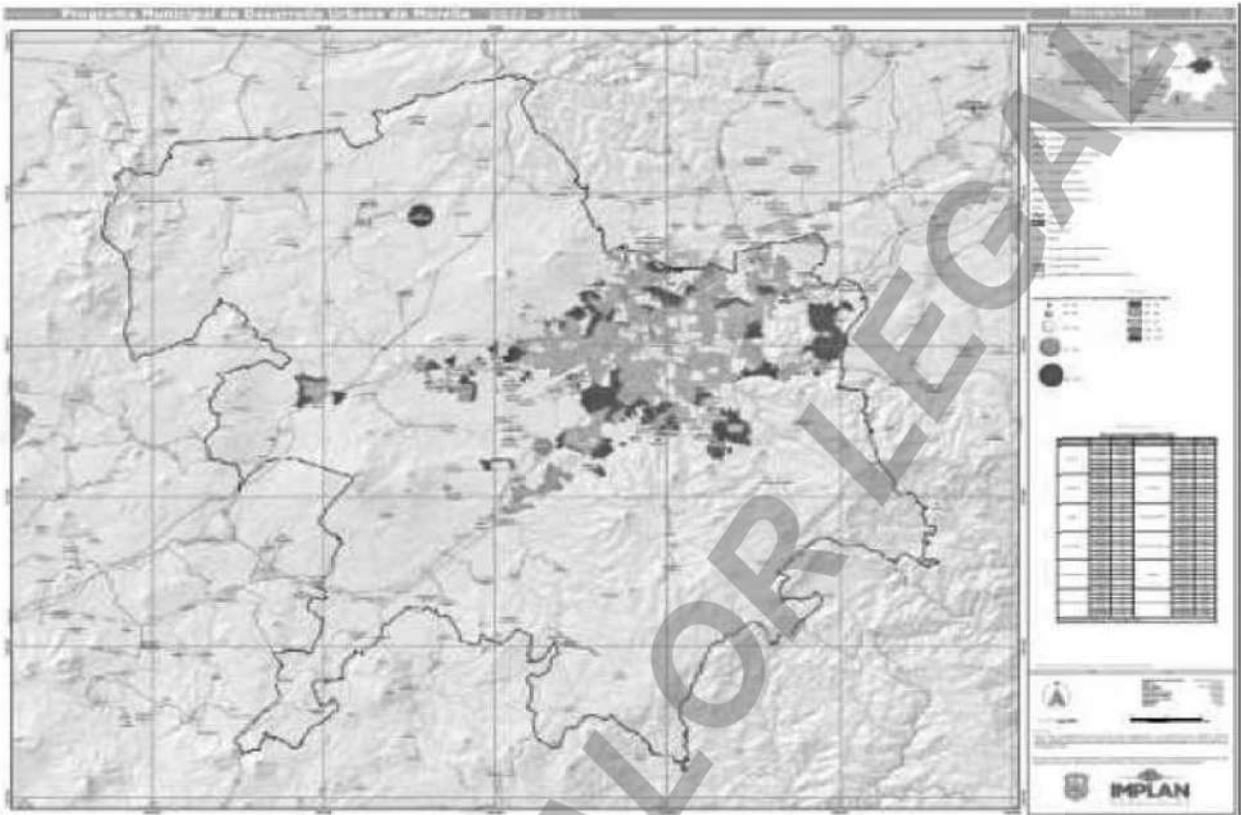

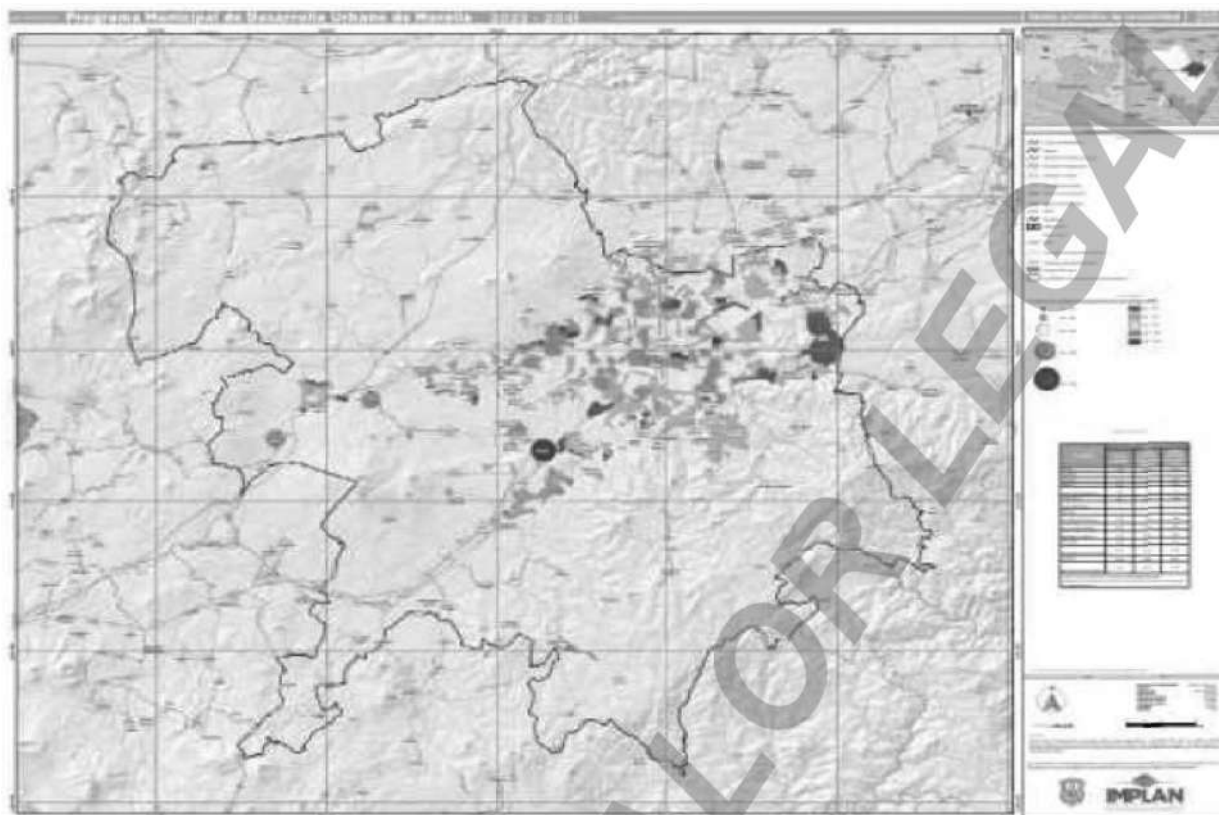

5.2.2.14. Grado promedio de escolaridad

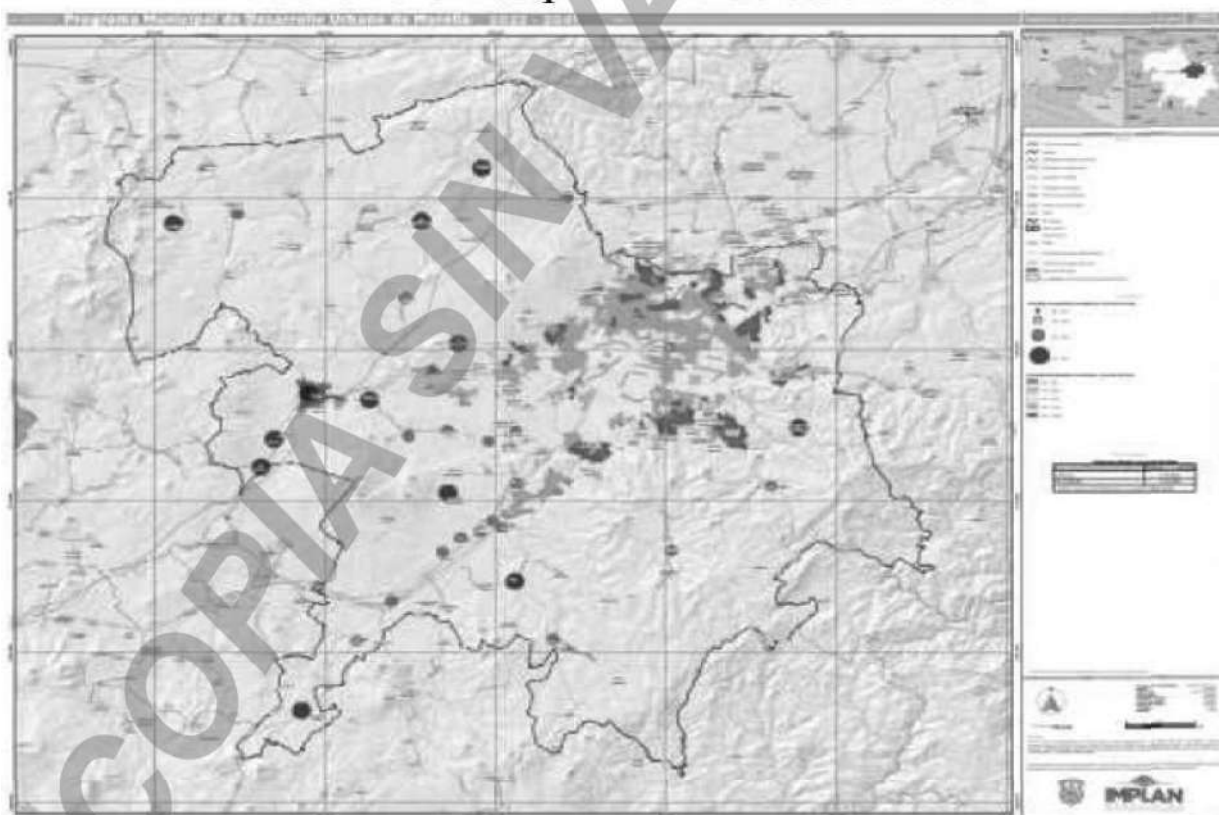

5.2.2.15. Habitantes sin derechohabiencia a servicios de salud

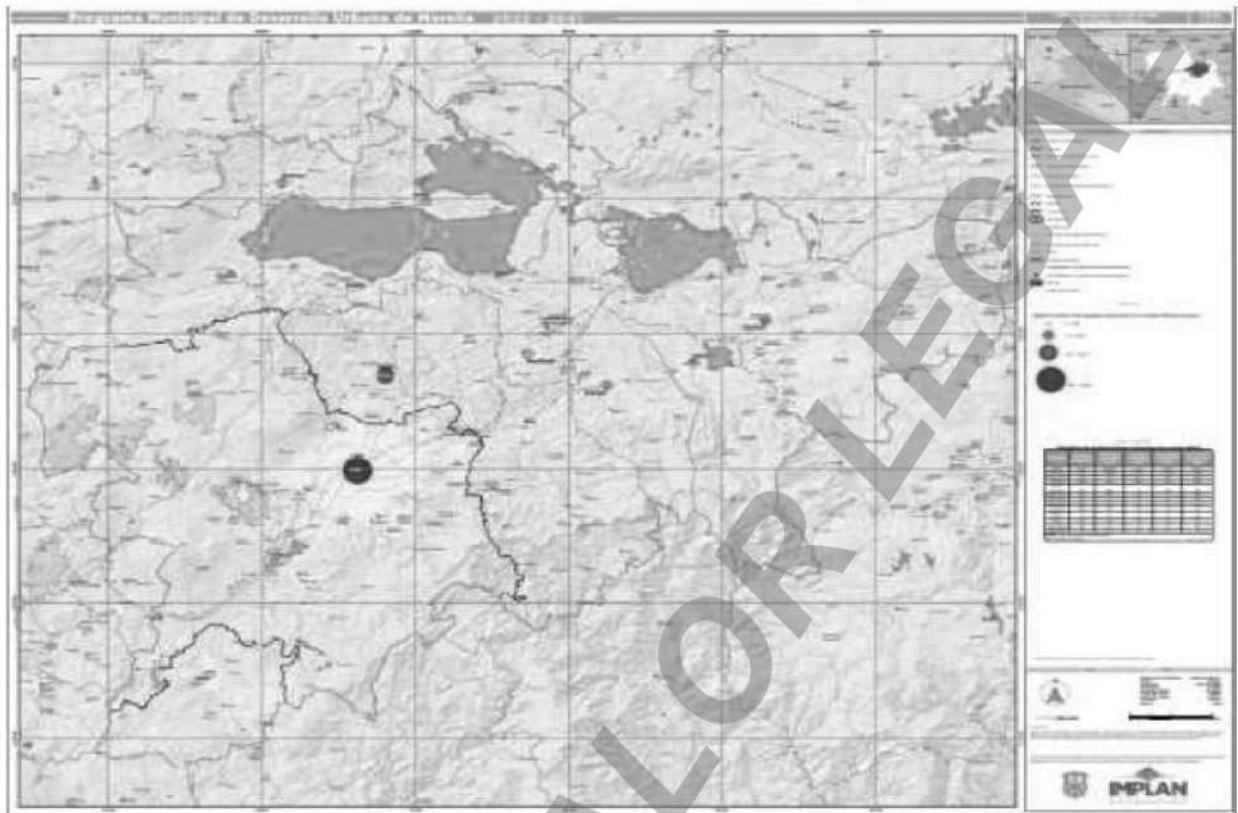

5.2.3.1. Valor agregado censal región Cuitzeo

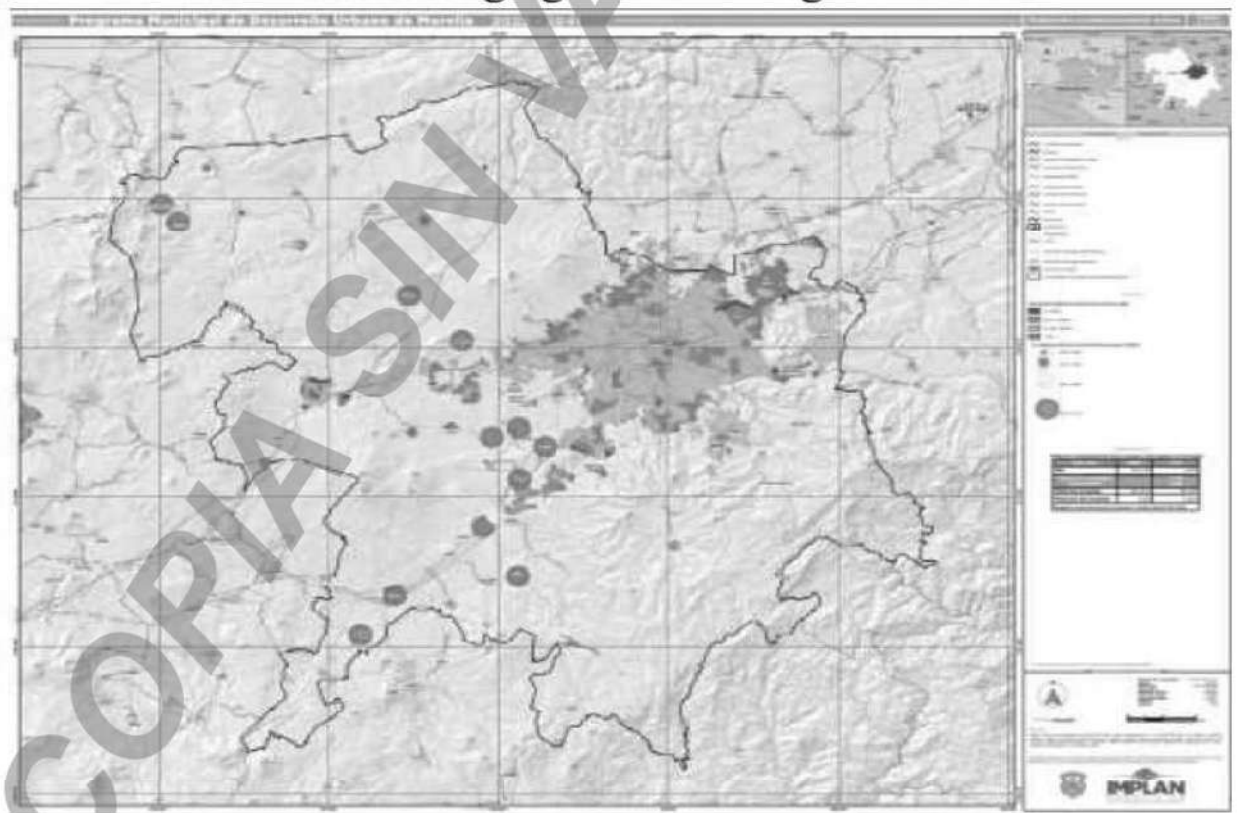

5.2.3.2. Población económicamente activa

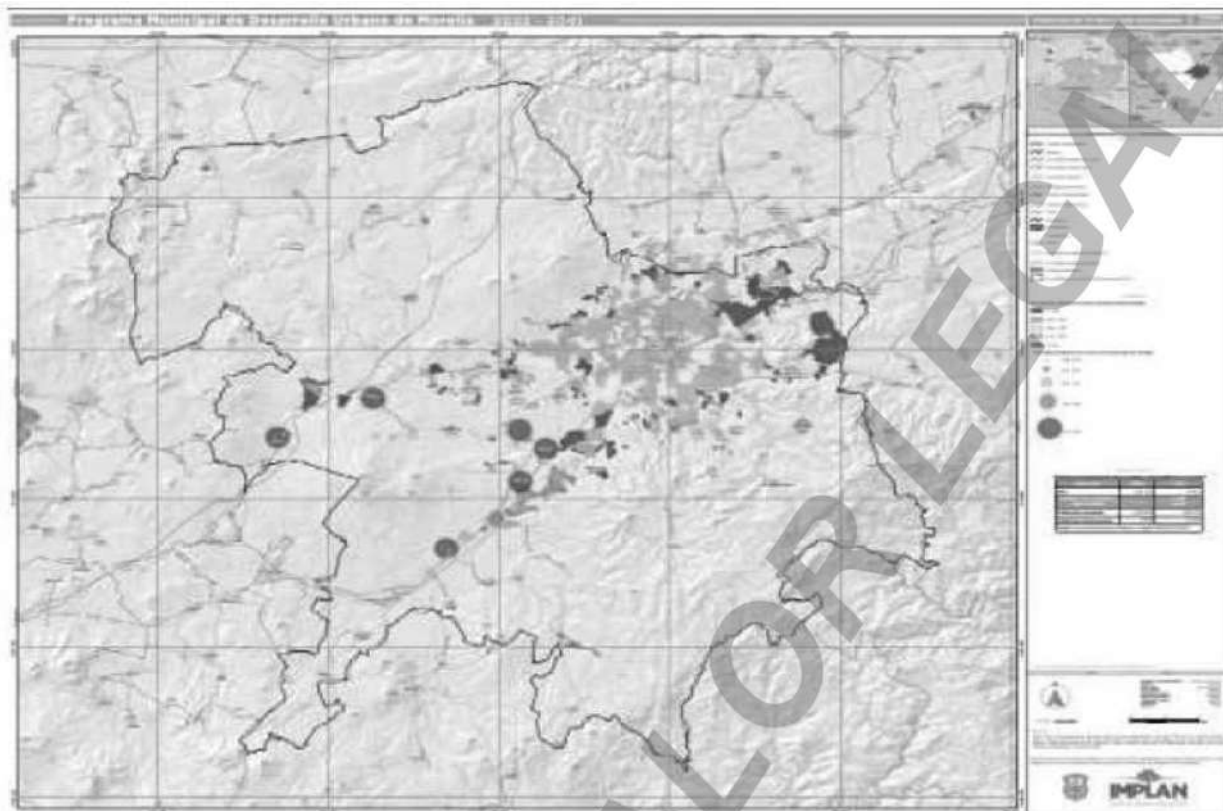

5.2.3.3. Población de 12 años y más desocupada

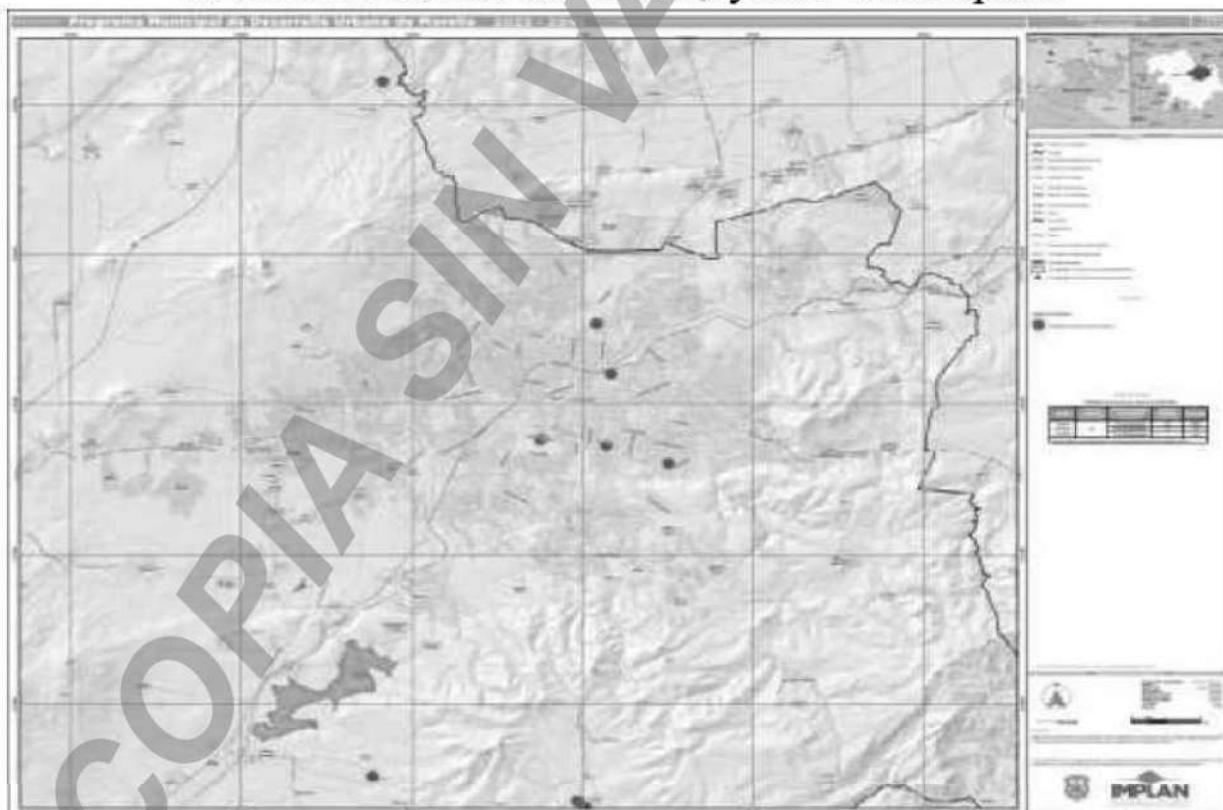

5.2.3.4. Unidades económicas sector primario

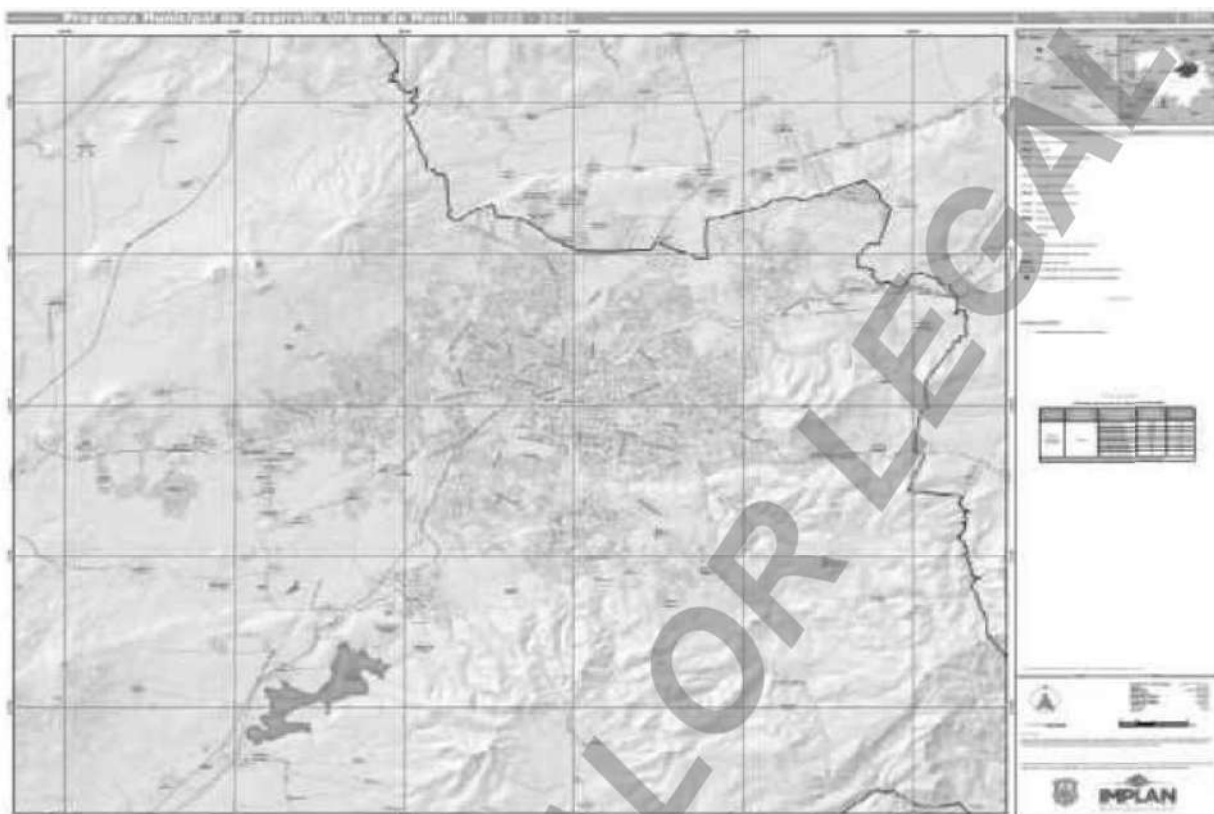

5.2.3.5. Unidades económicas sector secundario

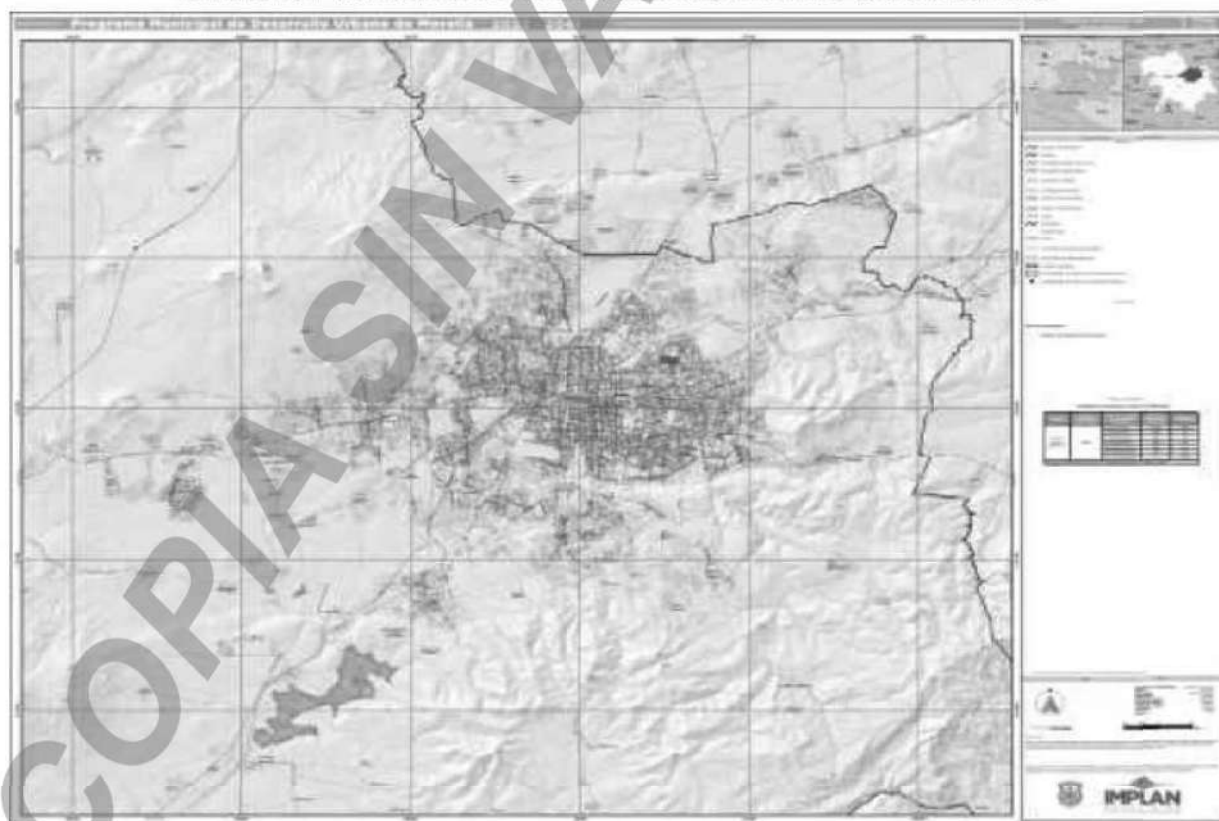

5.2.3.6. Unidades económicas sector terciario

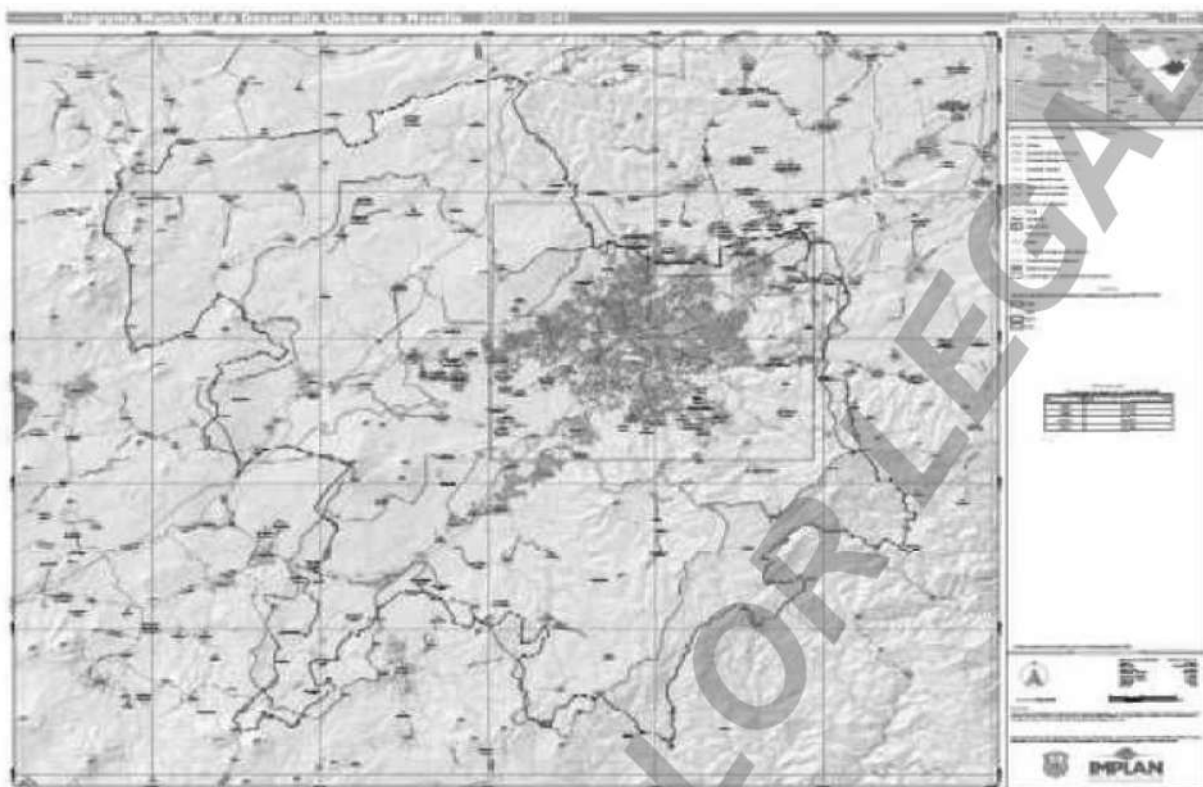

2.4.1. **Ámbito de aplicación de los diferentes programas de desarrollo urbano de Morelia**

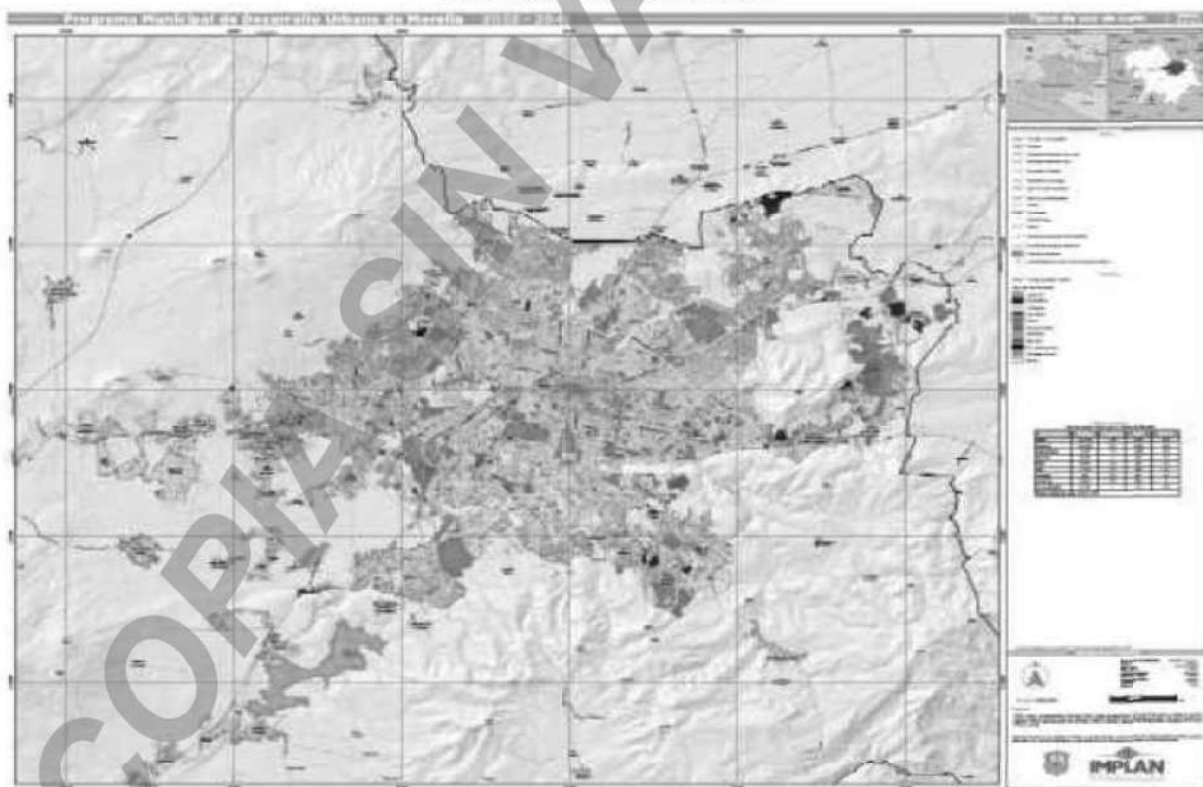

5.2.4.2. **Tipos de uso de suelo**

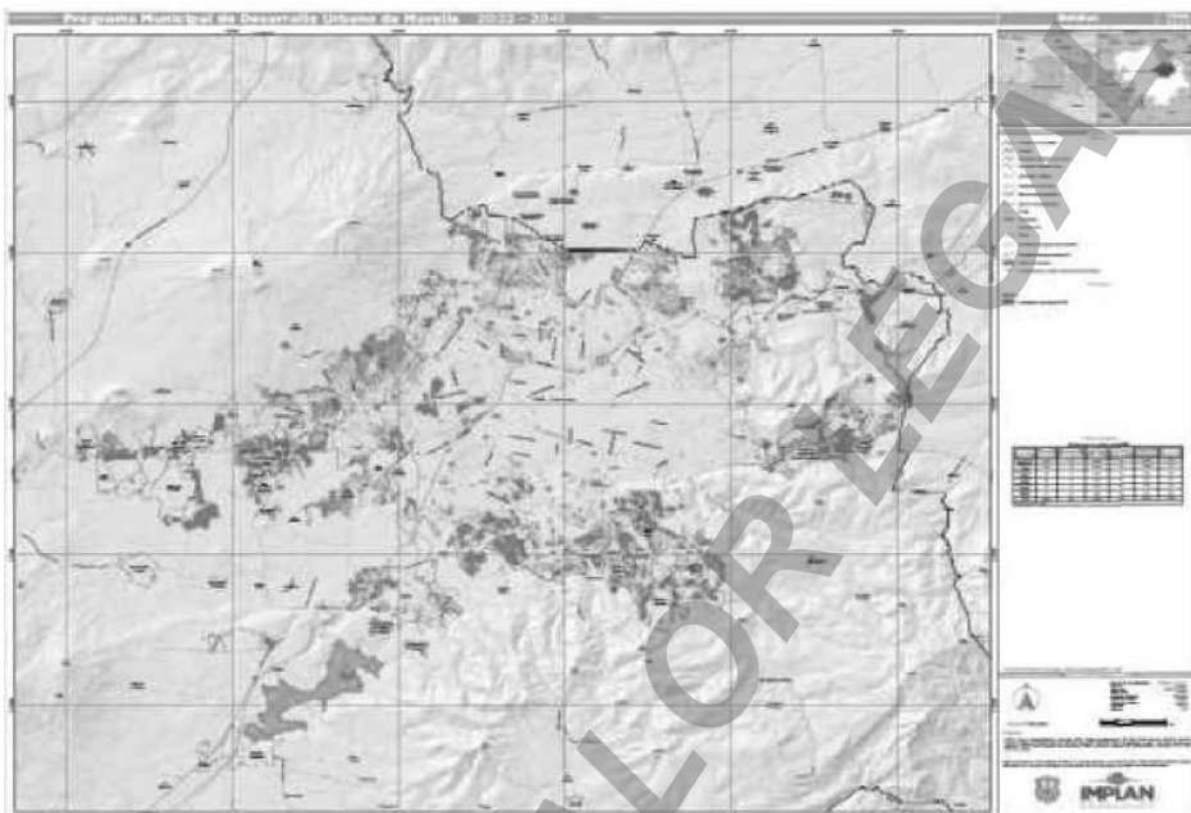

5.2.4.3. Baldíos

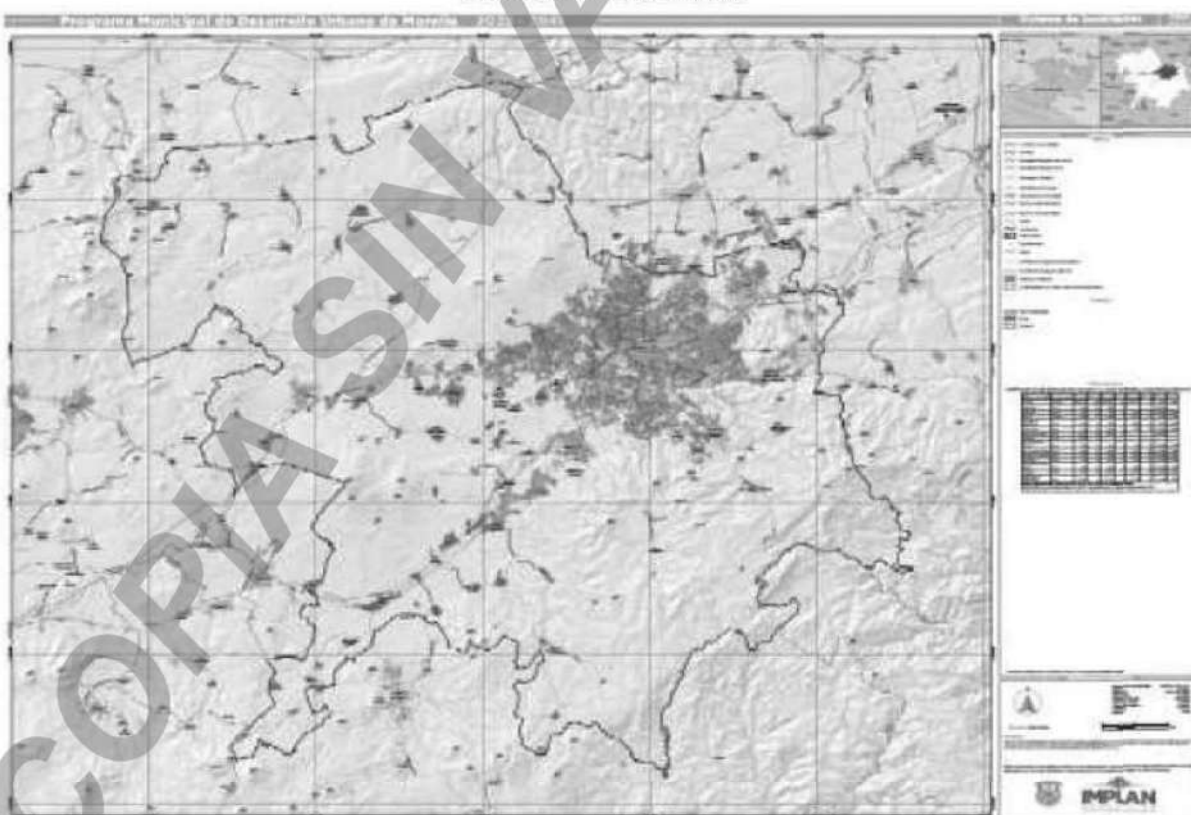

5.2.4.4. Sistema de localidades

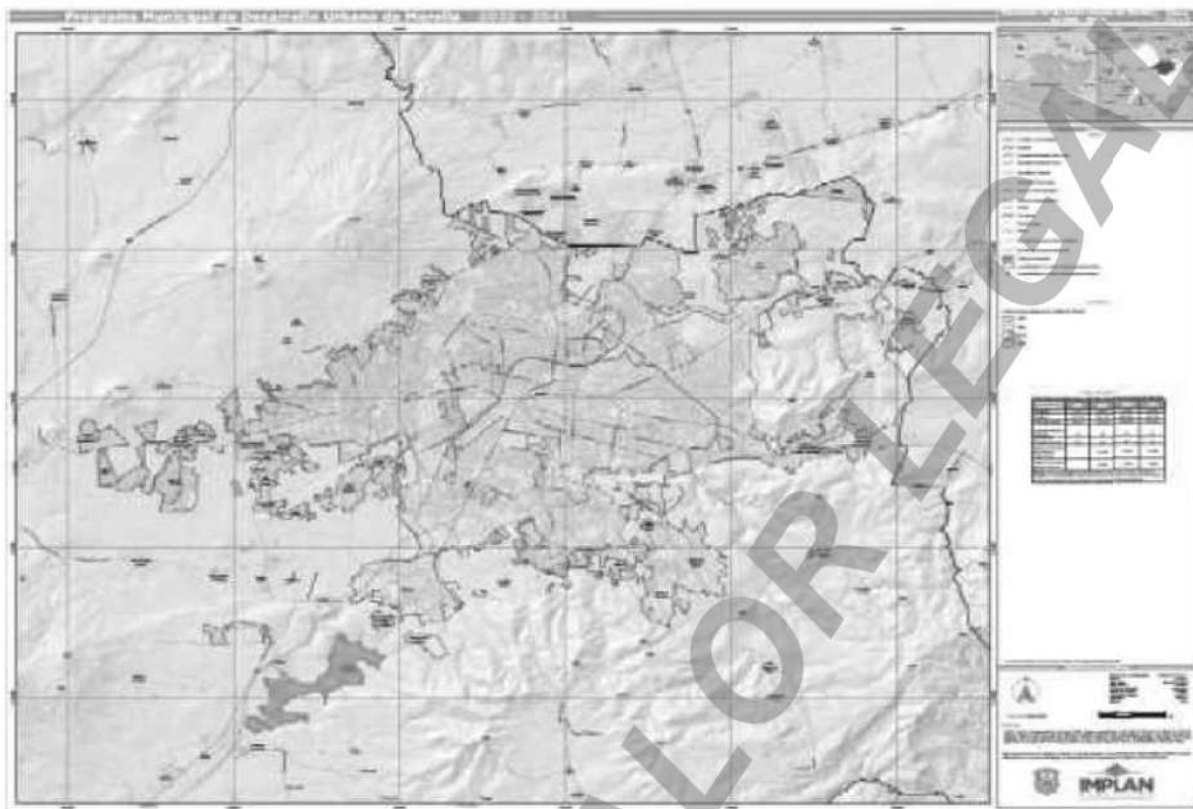

5.2.4.5. Expansión de las zonas urbanas de Morelia de 1980 - 2020

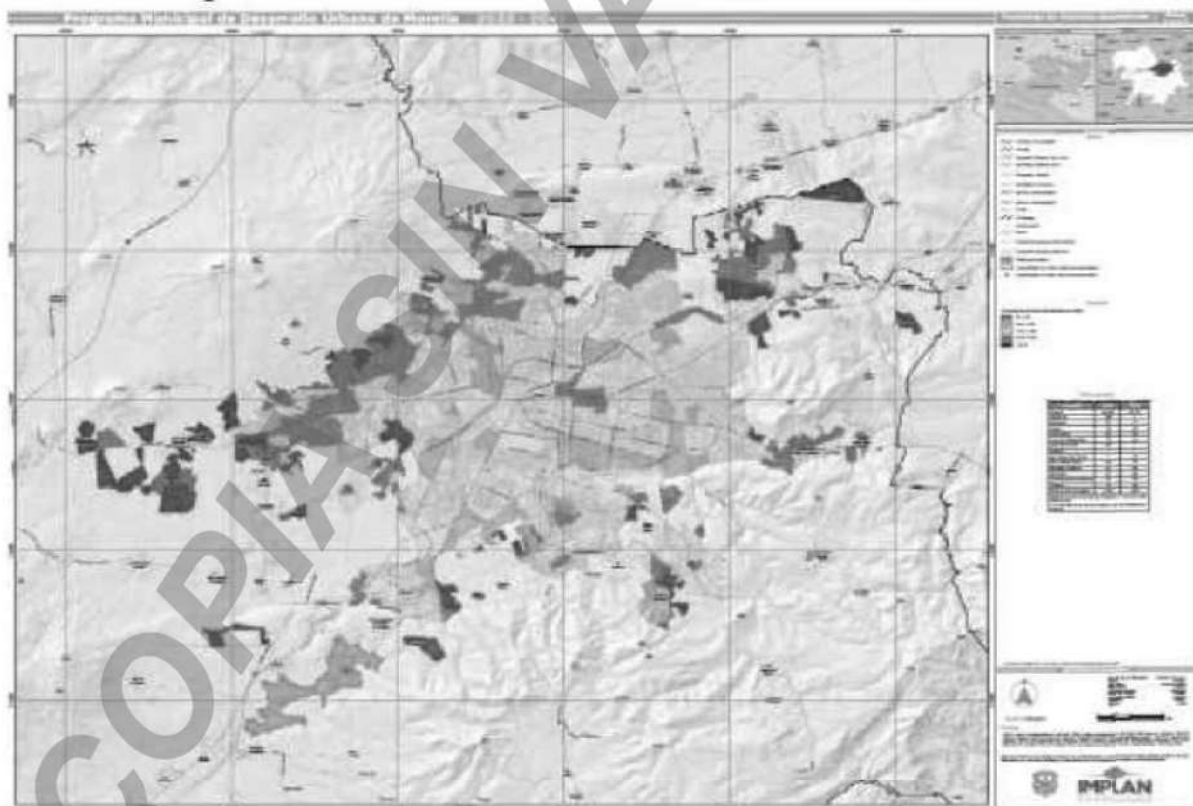

5.2.4.6. Porcentaje de viviendas deshabitadas

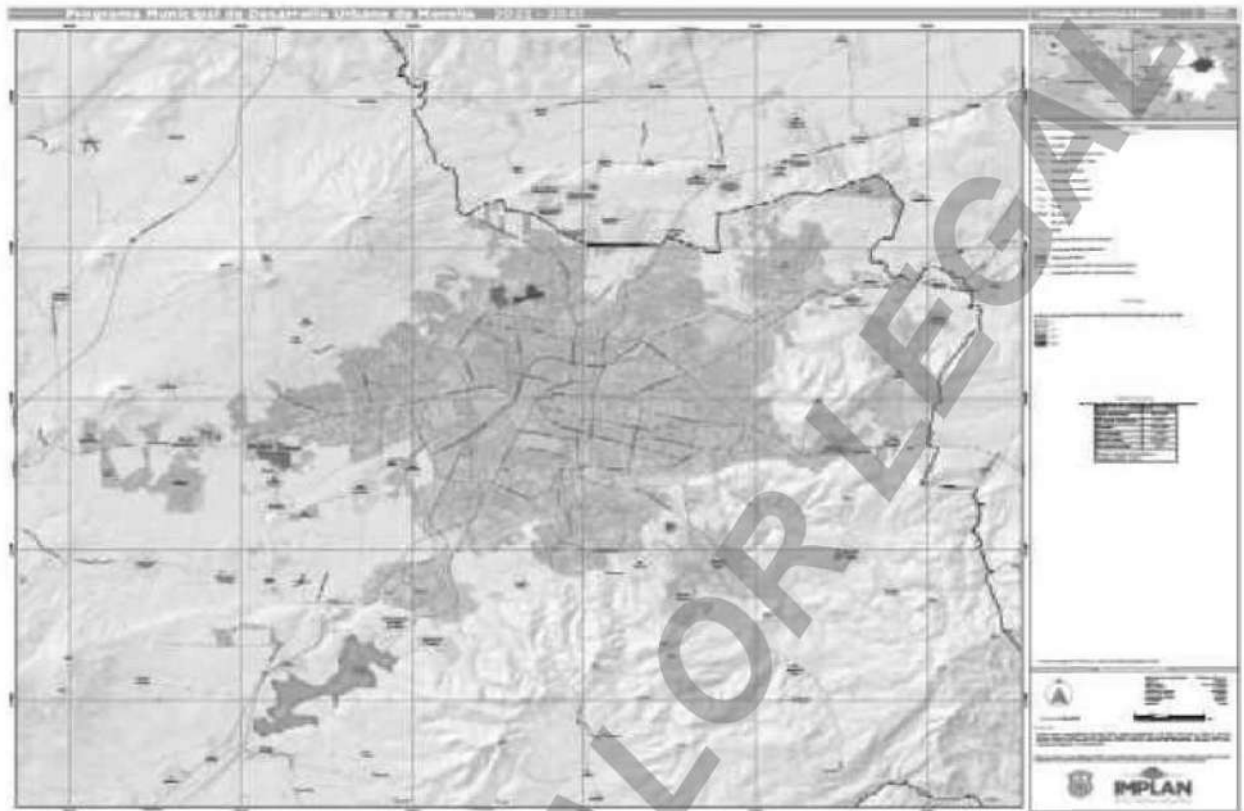

5.2.4.7. Viviendas sin servicios básicos



5.2.4.8. Promedio de ocupantes por vivienda



5.2.4.9. Tipología de vivienda

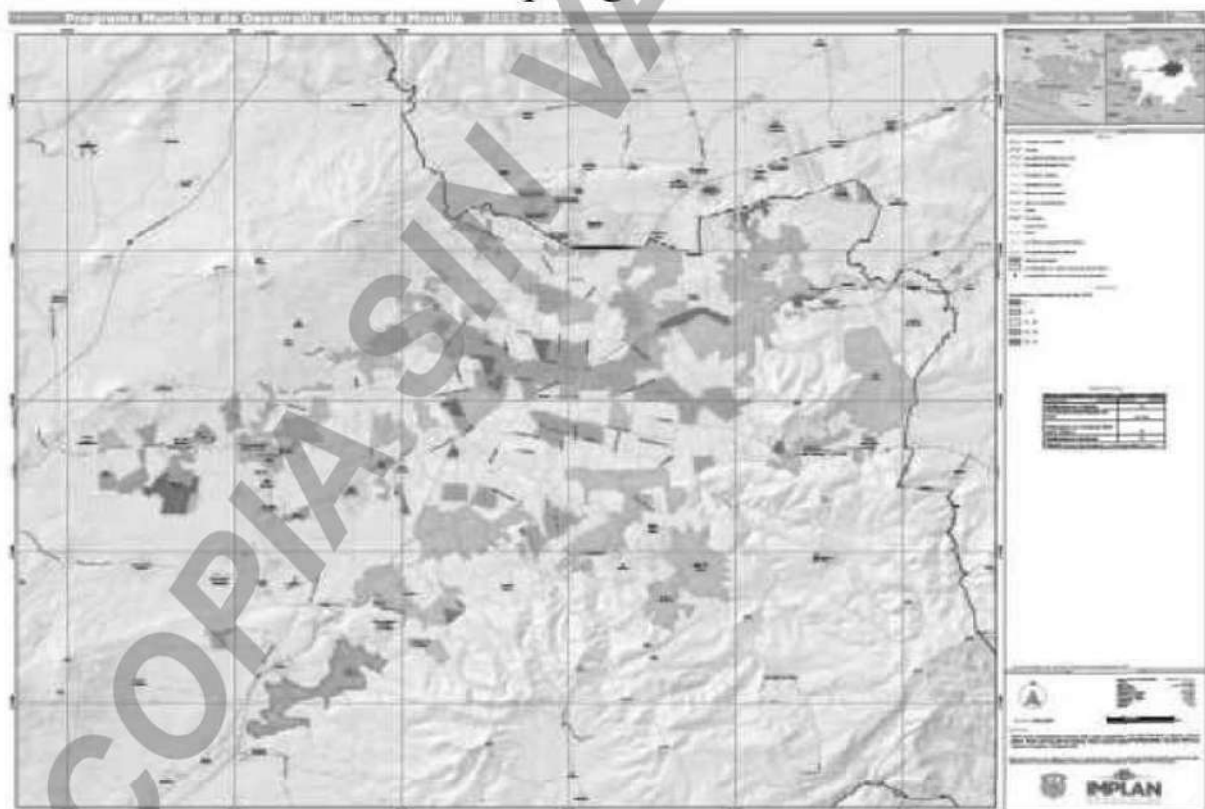

5.2.4.10. Densidad de vivienda

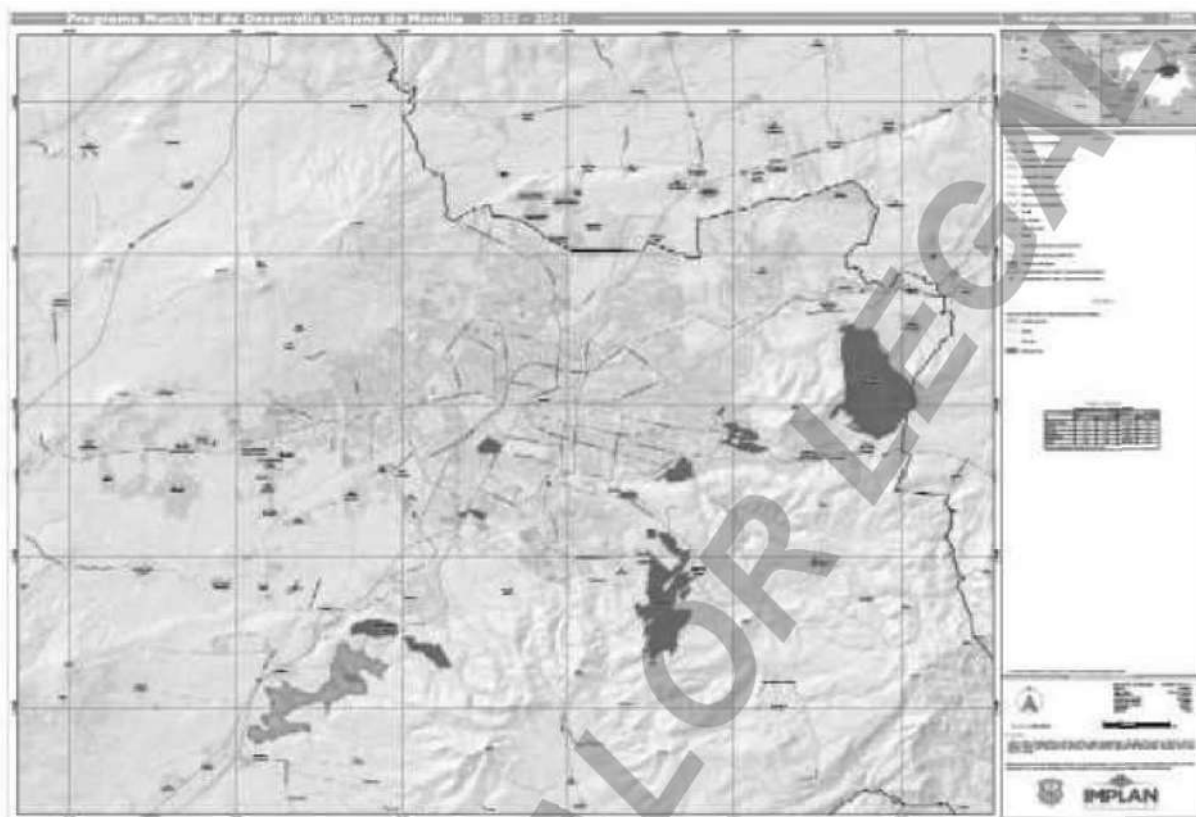

5.2.4.11. Urbanizaciones cerradas

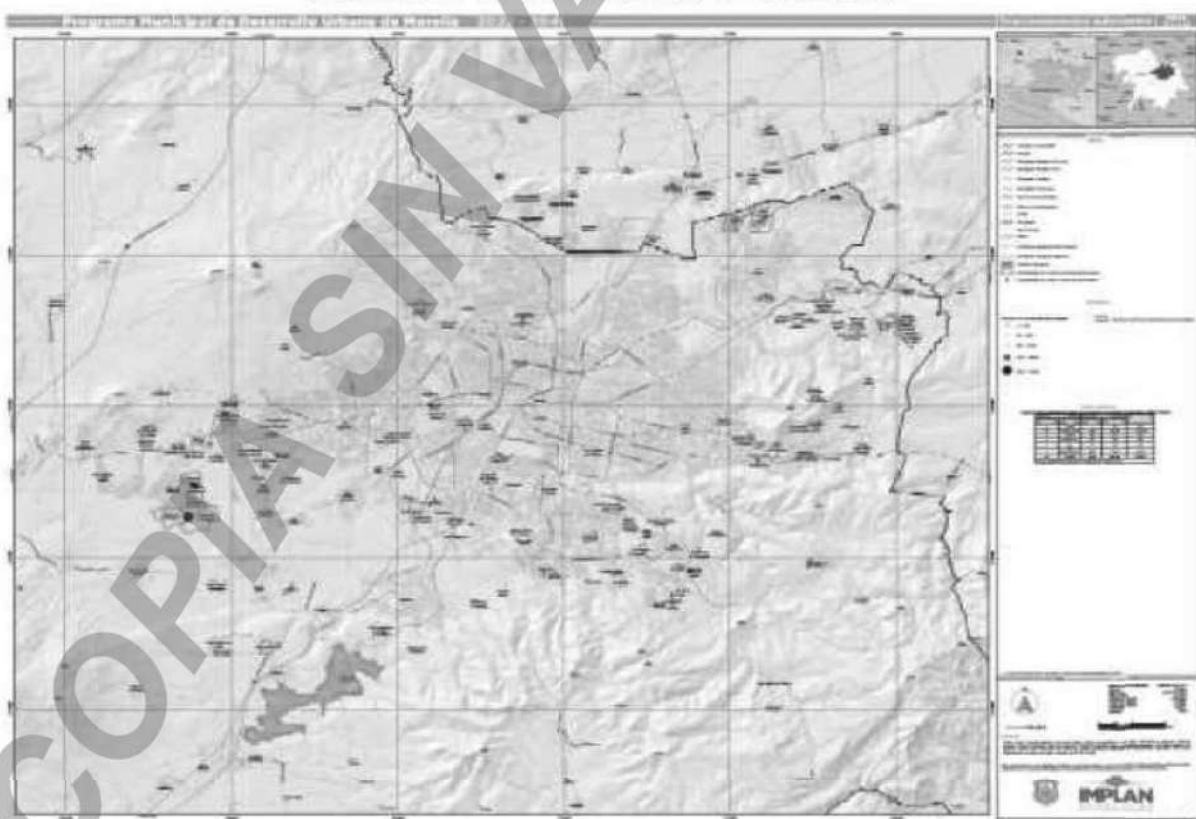

5.2.4.12. Fraccionamientos autorizados

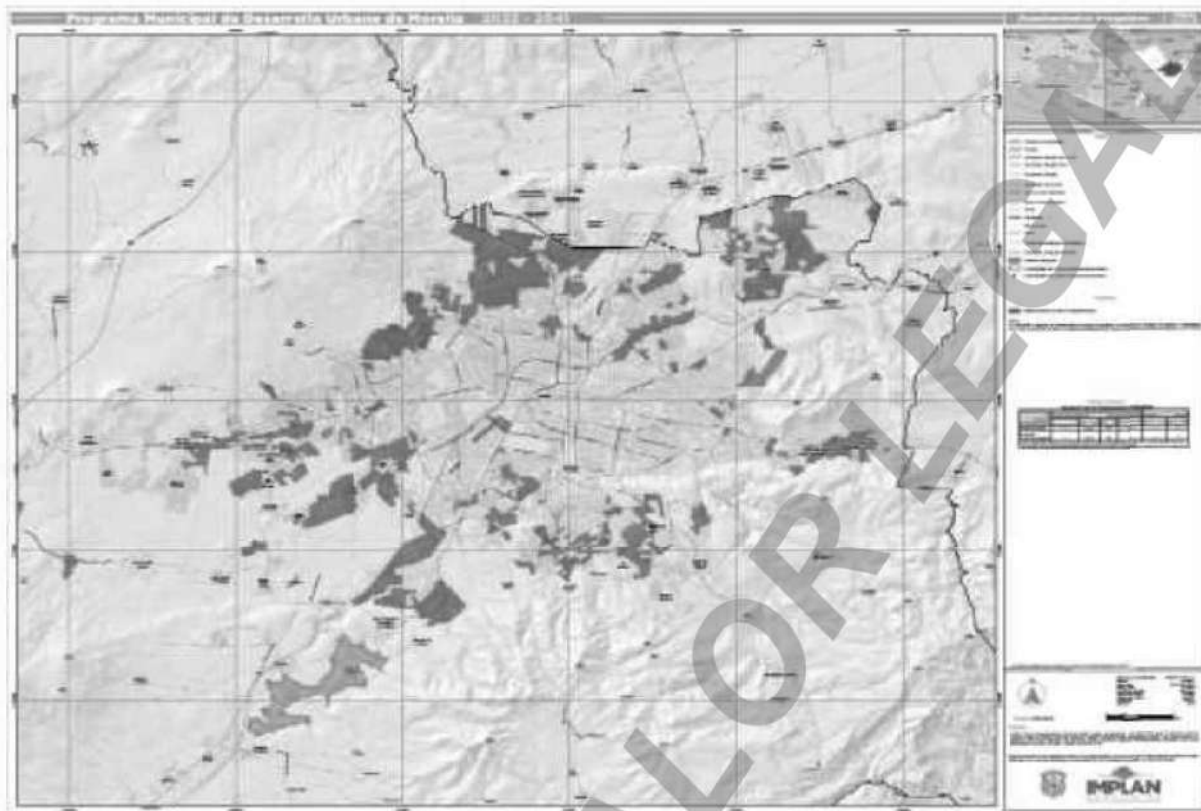

5.2.4.13. Asentamientos irregulares

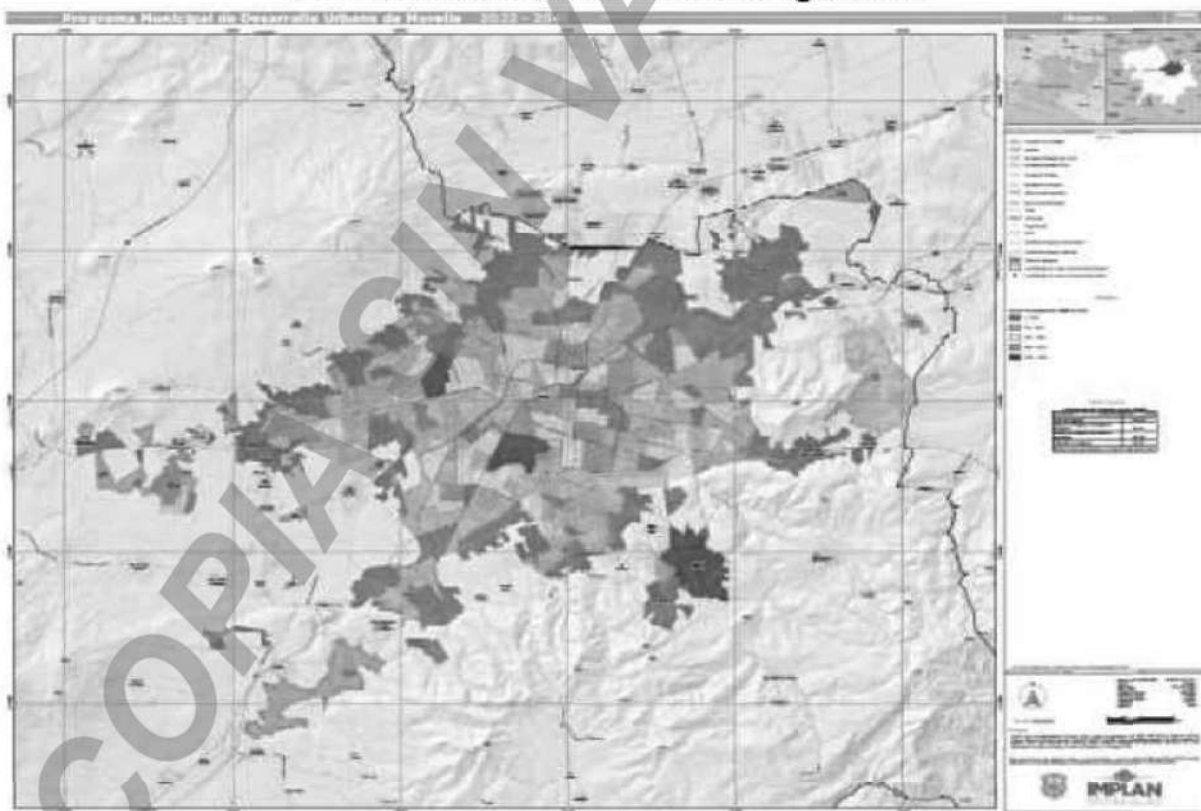

5.2.4.14. Hogares

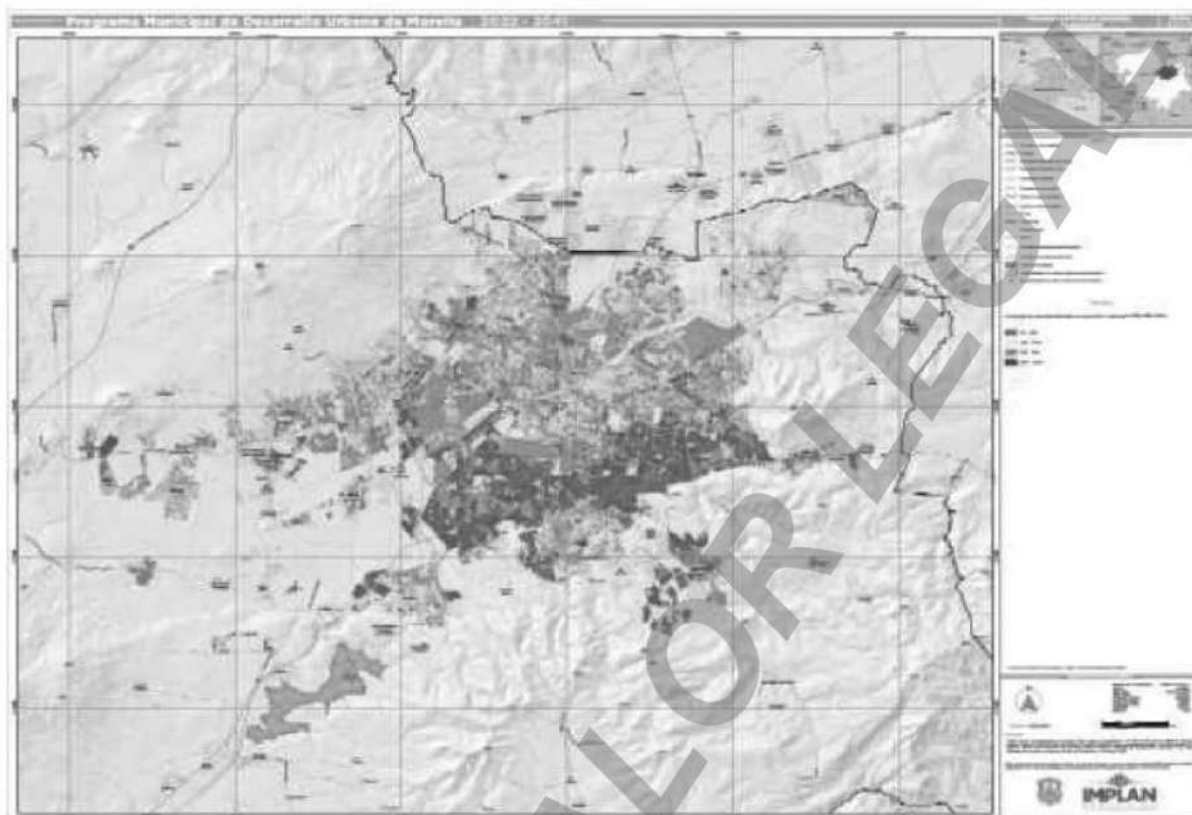

5.2.4.15. Viviendas particulares habitadas con automóvil

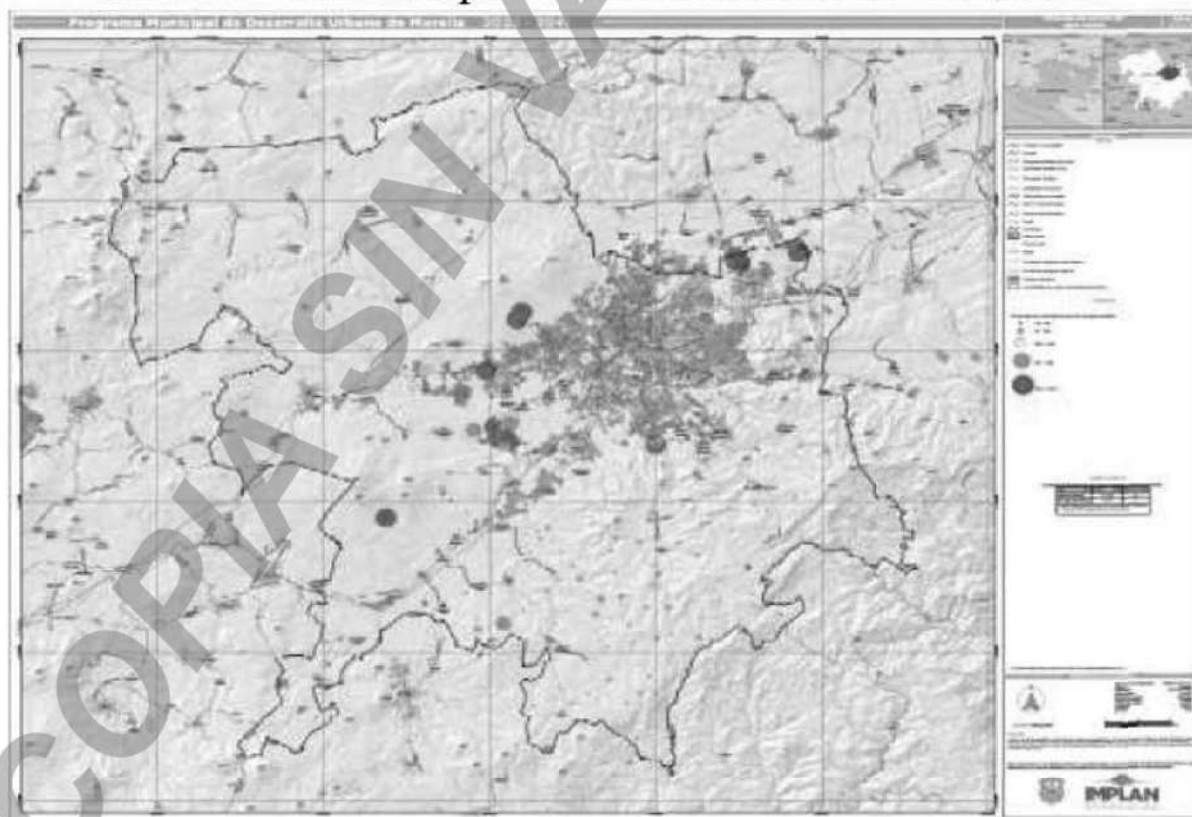

5.2.4.16. Viviendas sin servicio de agua potable

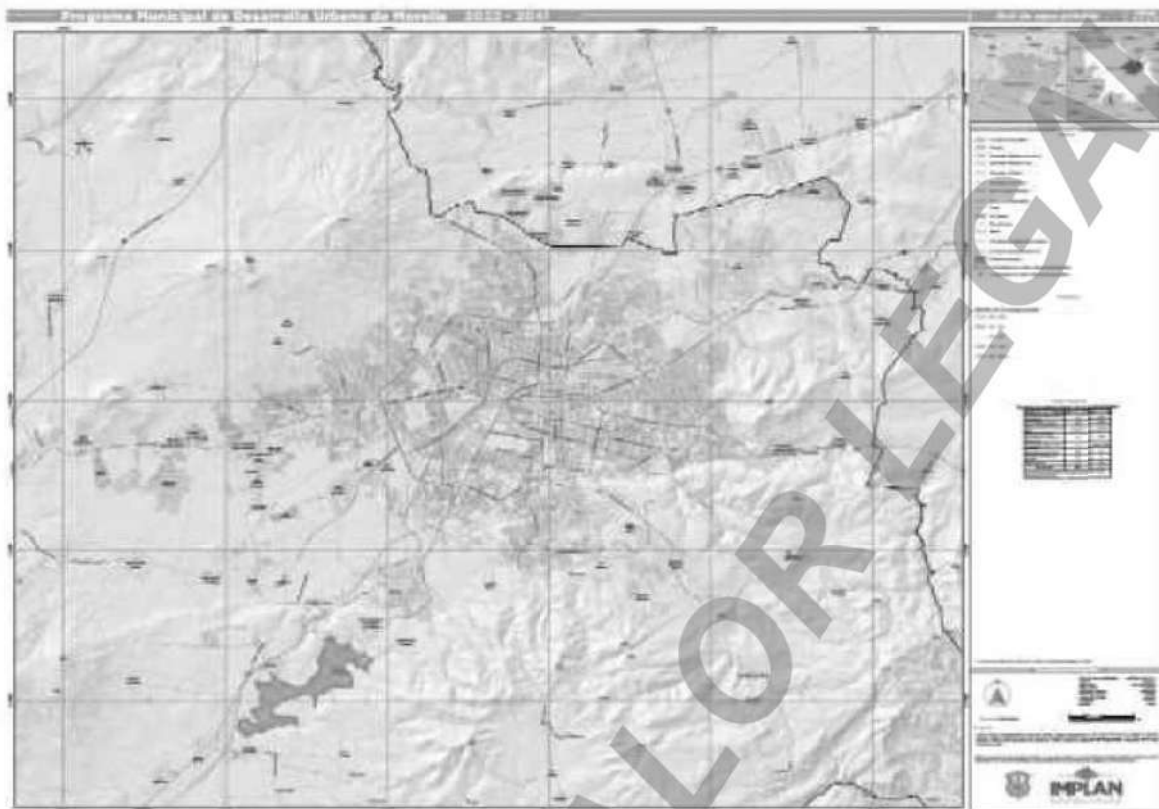

5.2.4.17. Red de agua potable

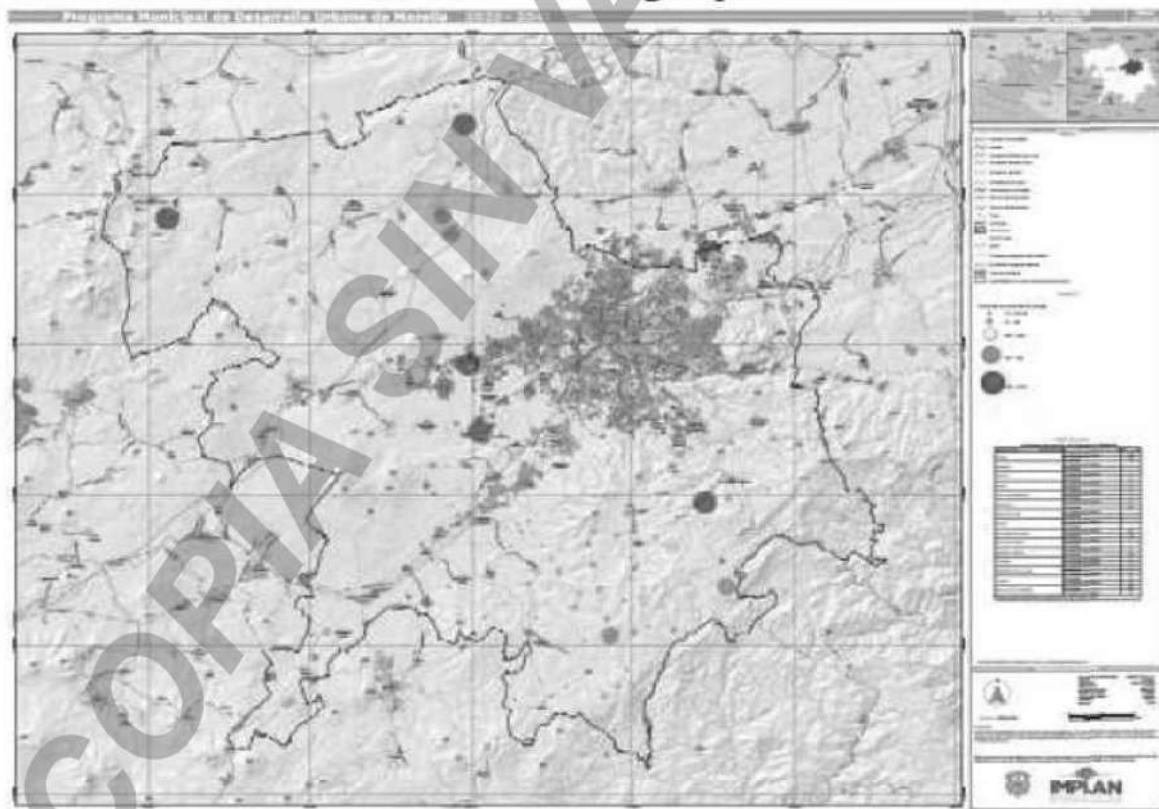

5.2.4.18. Porcentaje de viviendas sin drenaje por localidad

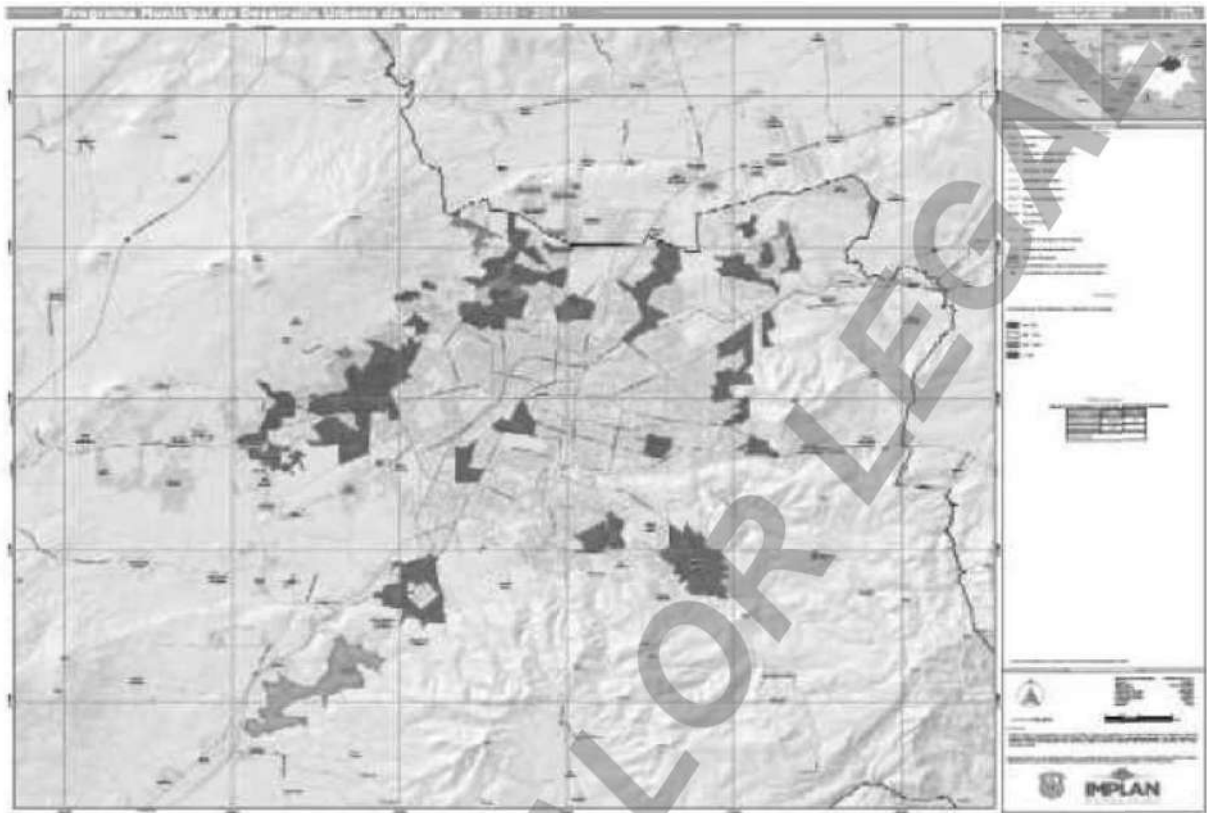

5.2.4.19. Porcentaje de viviendas sin drenaje por AGEB

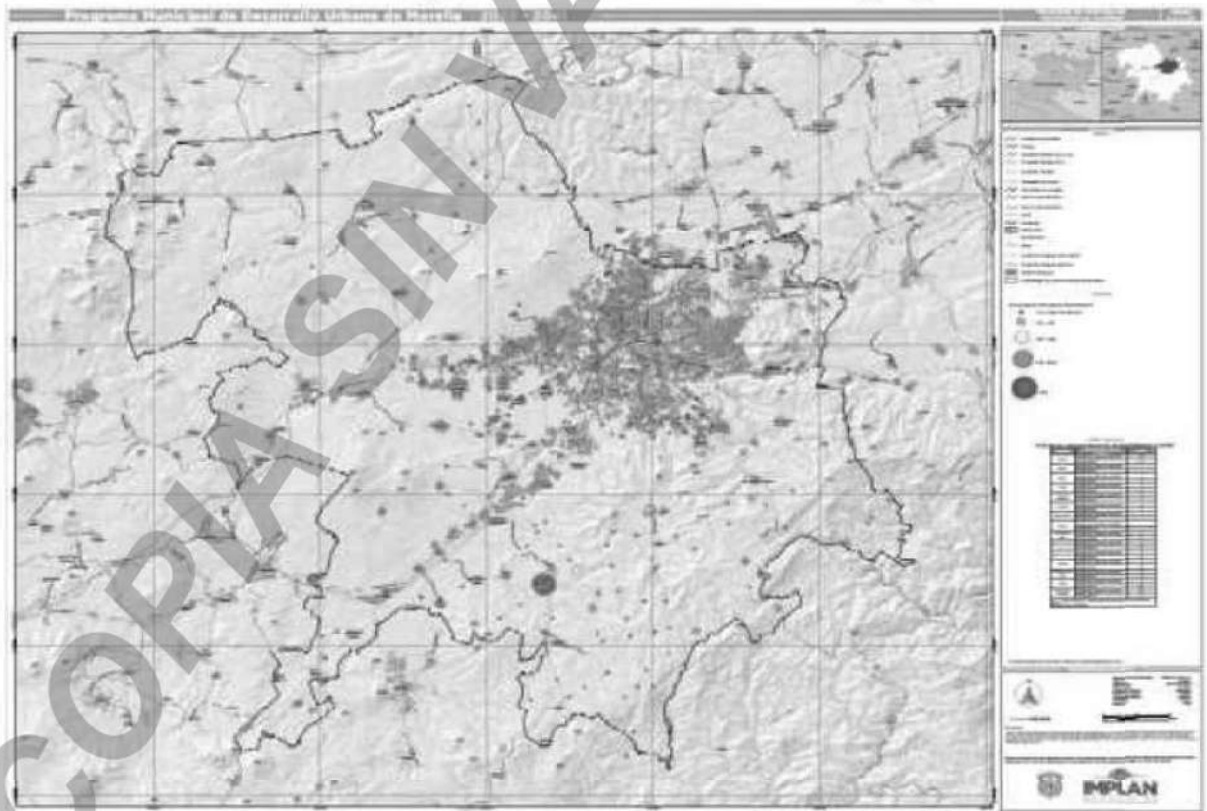

5.2.4.20. Porcentaje de viviendas sin electricidad por localidad

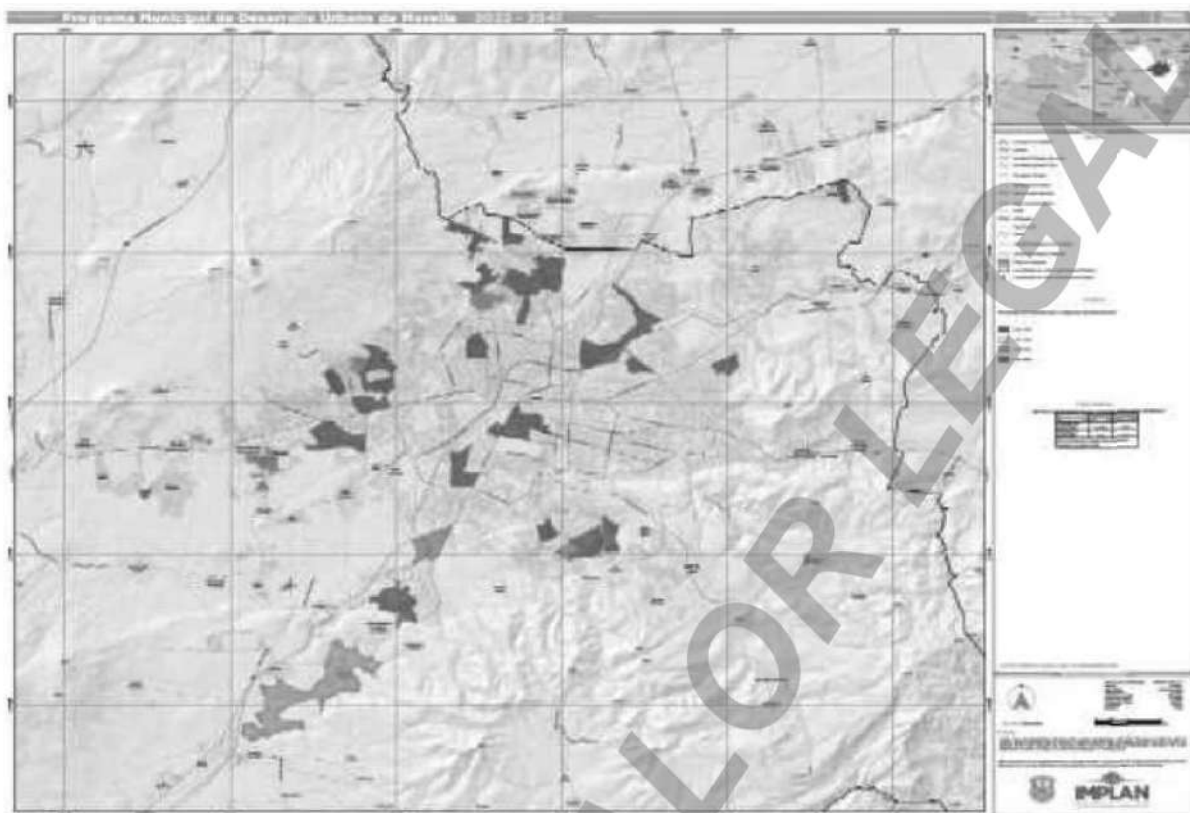

5.2.4.21. Porcentaje de viviendas sin electricidad por AGEB

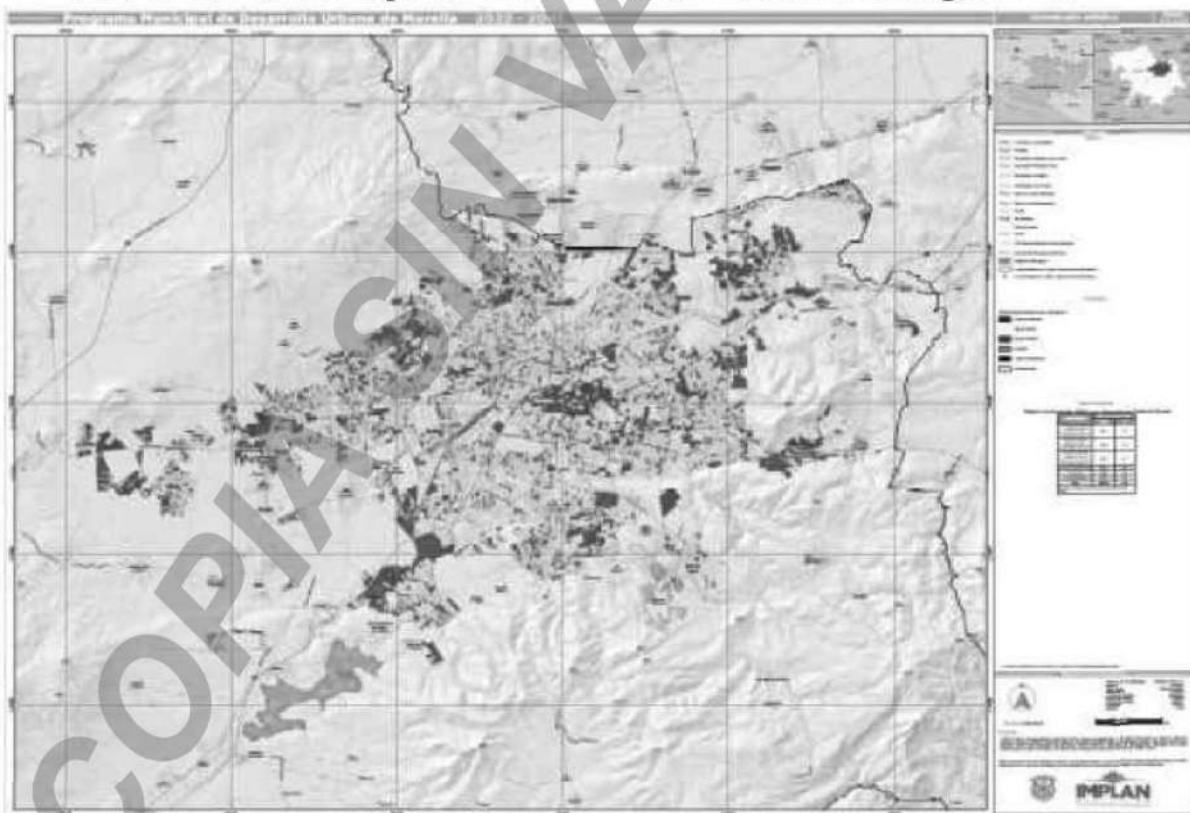

5.2.4.22. Alumbrado público

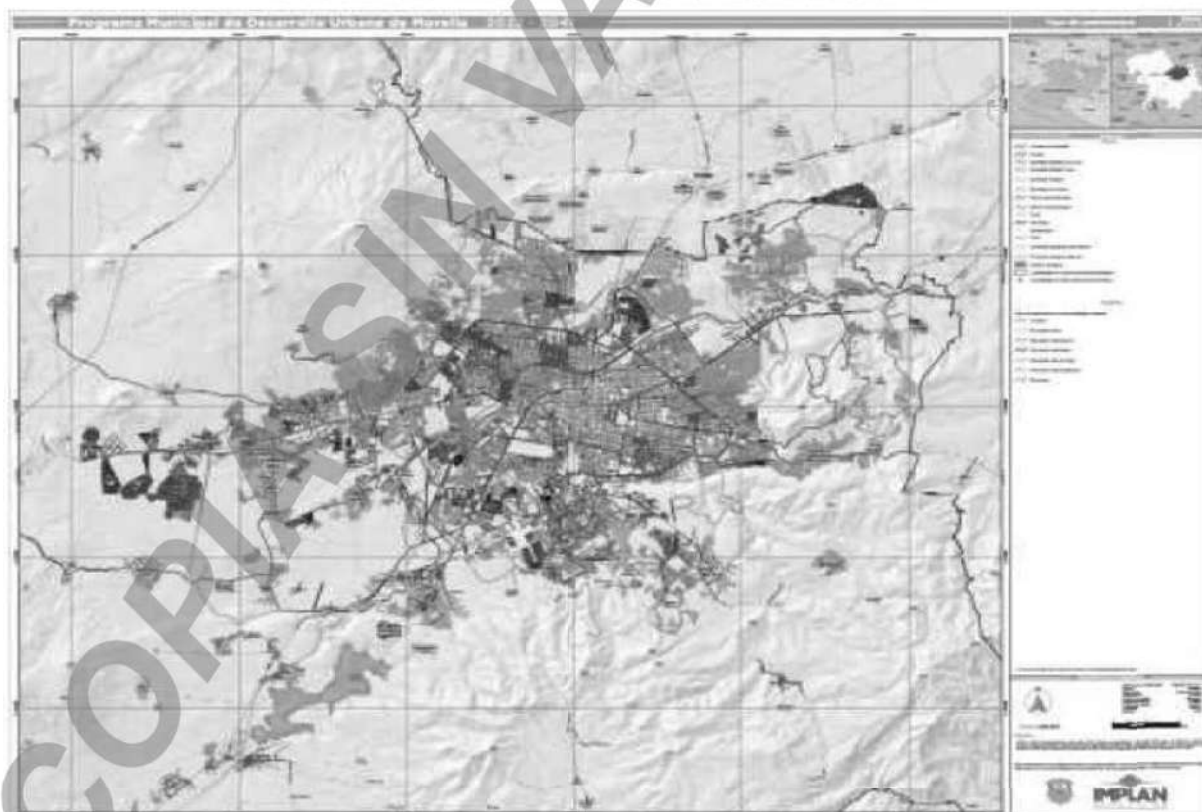
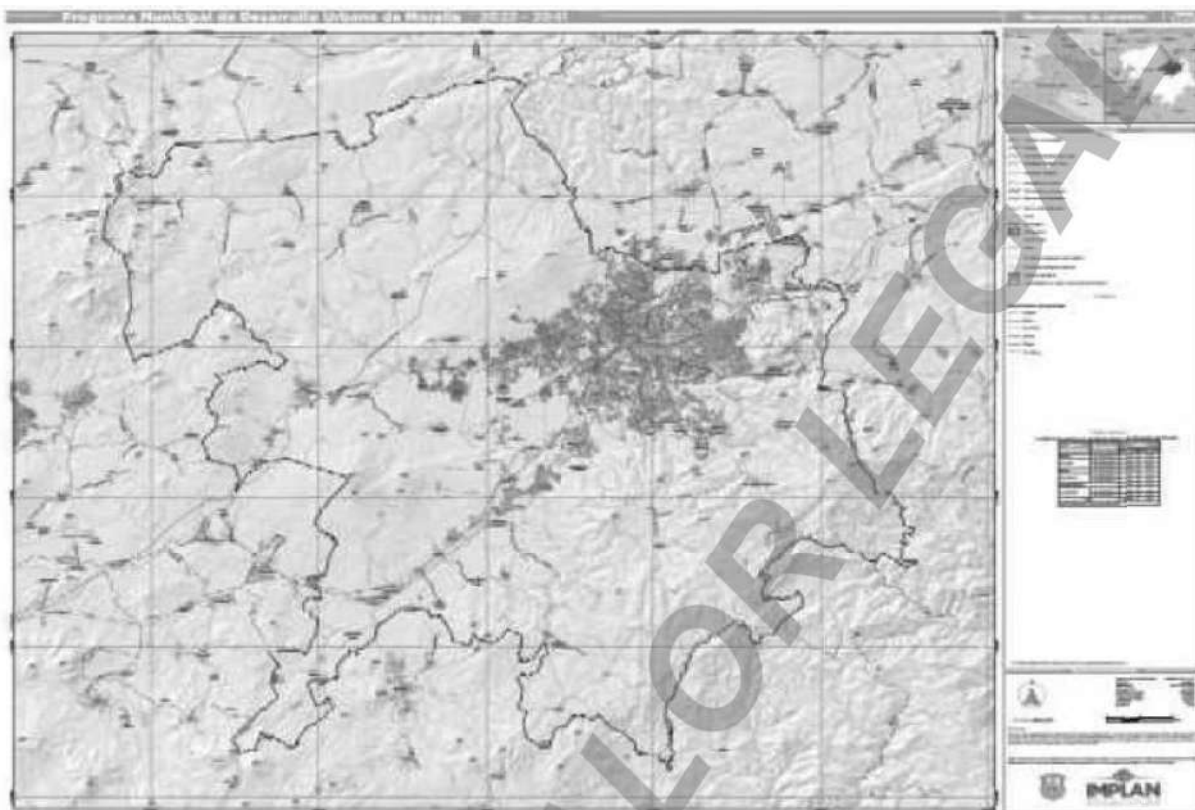



5.2.4.25. Estado de conservación de pavimentos en la área urbana



5.2.4.26. Equipamiento de comercio y abasto

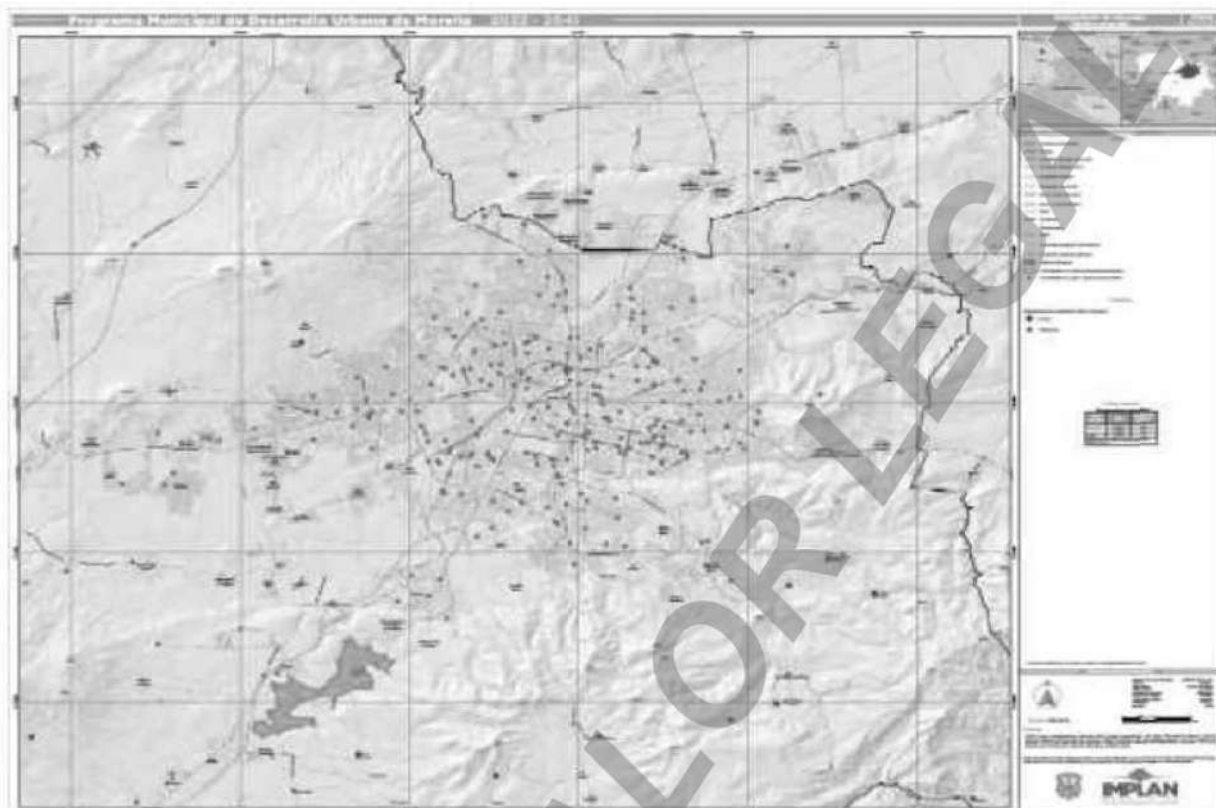

5.2.4.27. Equipamiento de educación inicial y preescolar

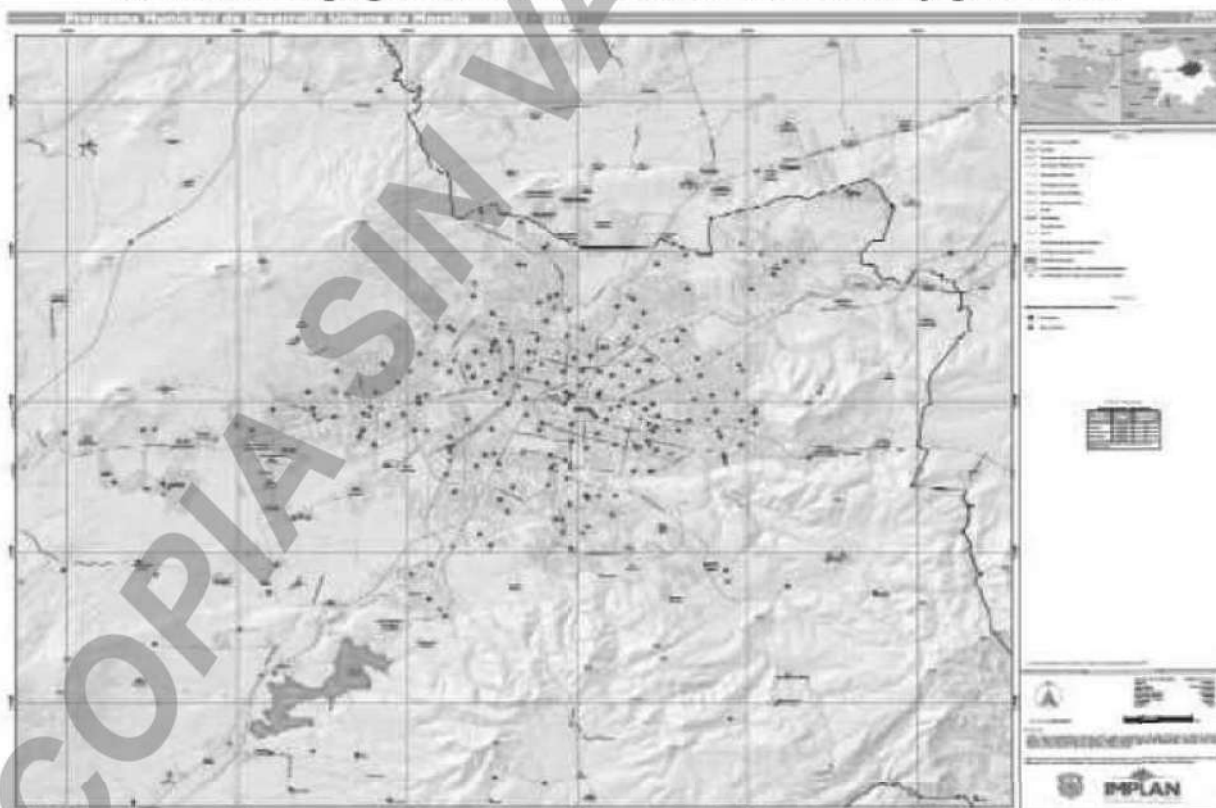

5.2.4.28. Equipamiento de educación primaria y secundaria



5.2.4.29. Equipamiento de nivel medio superior

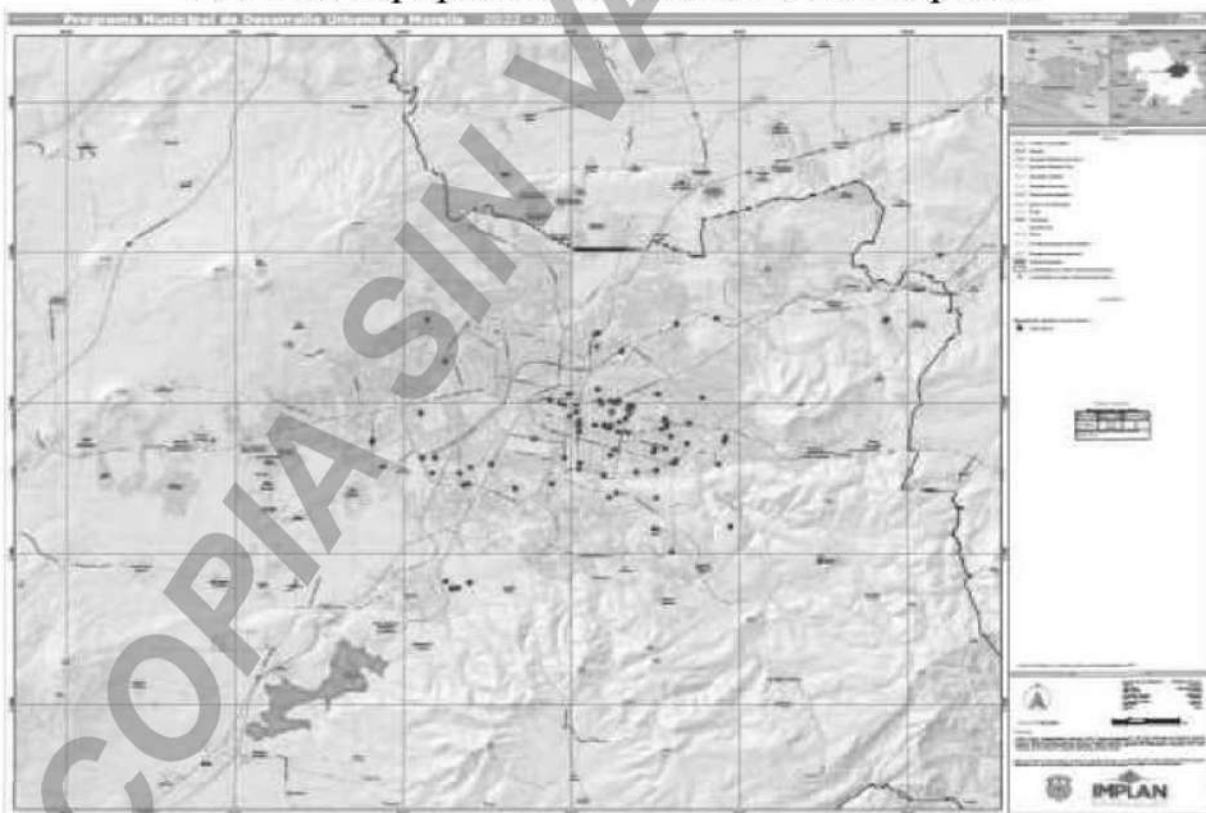

5.2.4.30. Equipamiento educativo de nivel superior

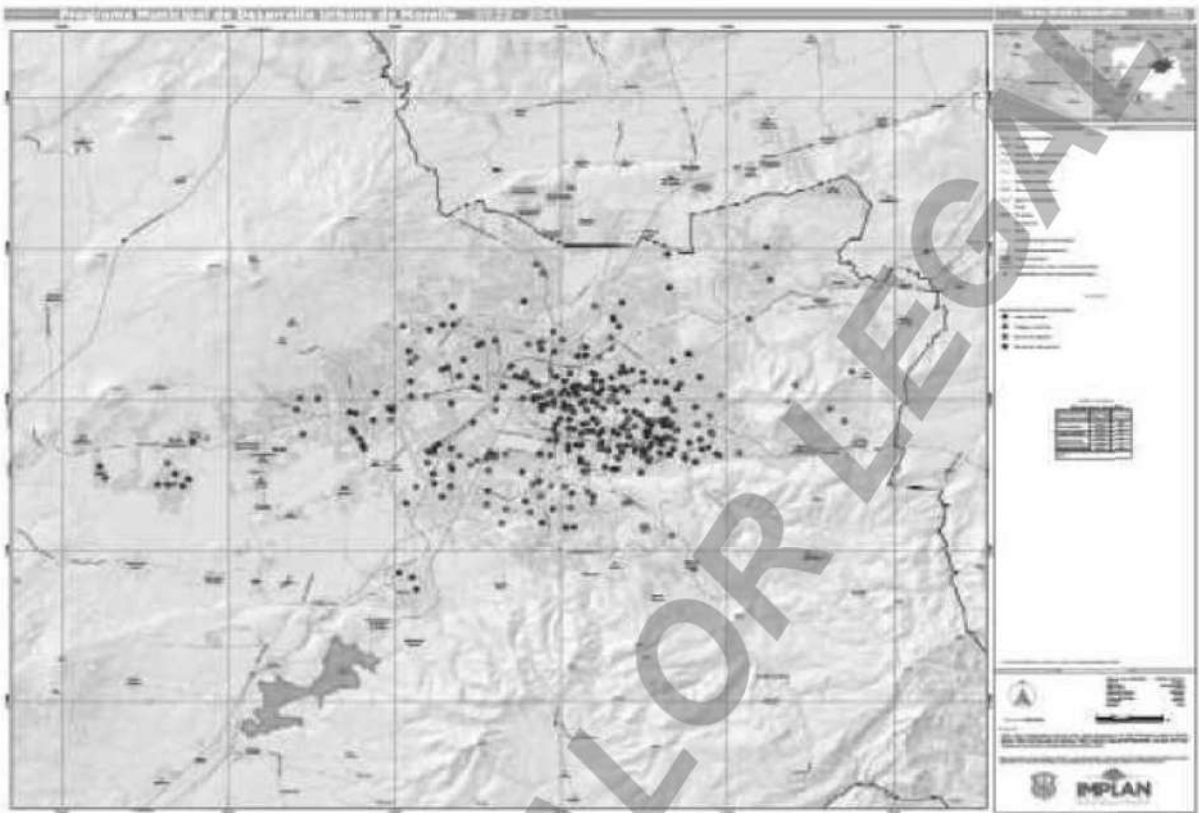

5.2.4.31. Otros niveles educativos



5.2.4.32. Equipamiento cultural

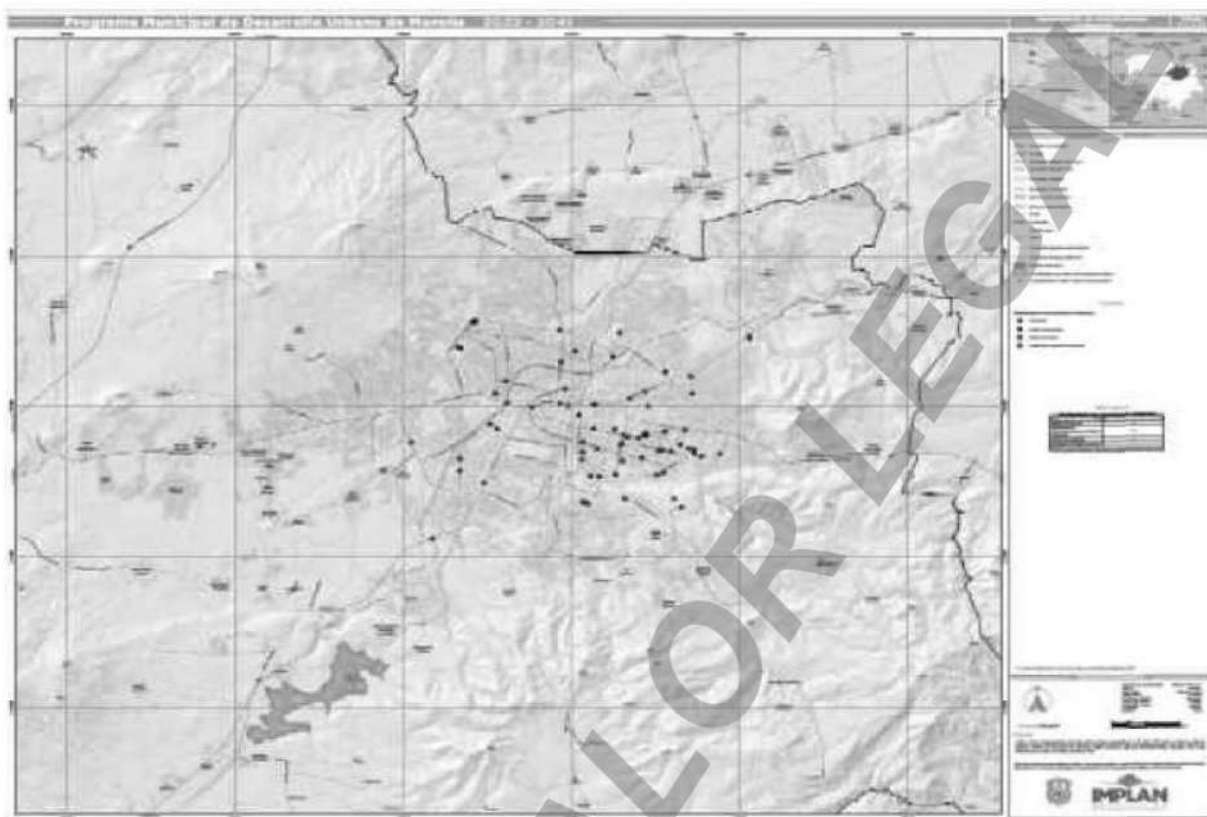

5.2.4.35. Equipamiento de comunicaciones y transporte



5.2.4.36. Equipamiento administración pública y servicios urbanos



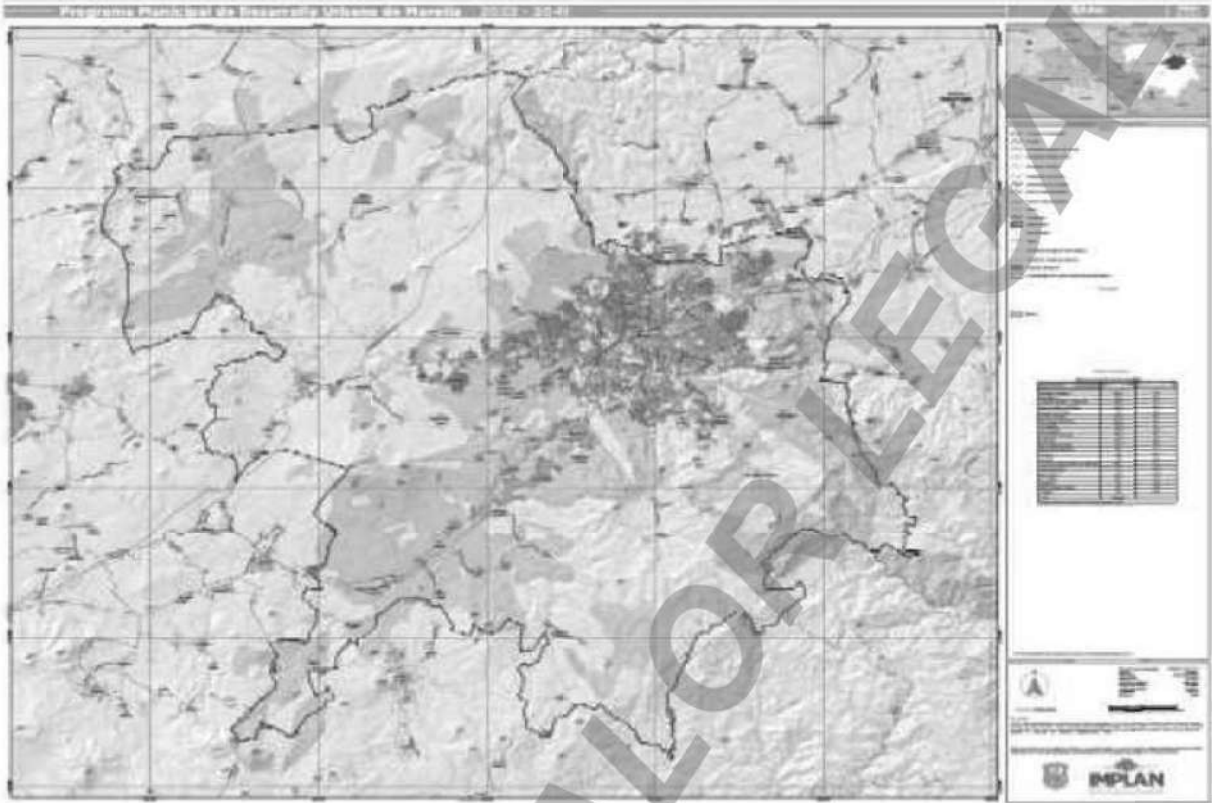

5.2.5.1. Ejidos



7.4.2.1. Zonificación primaria

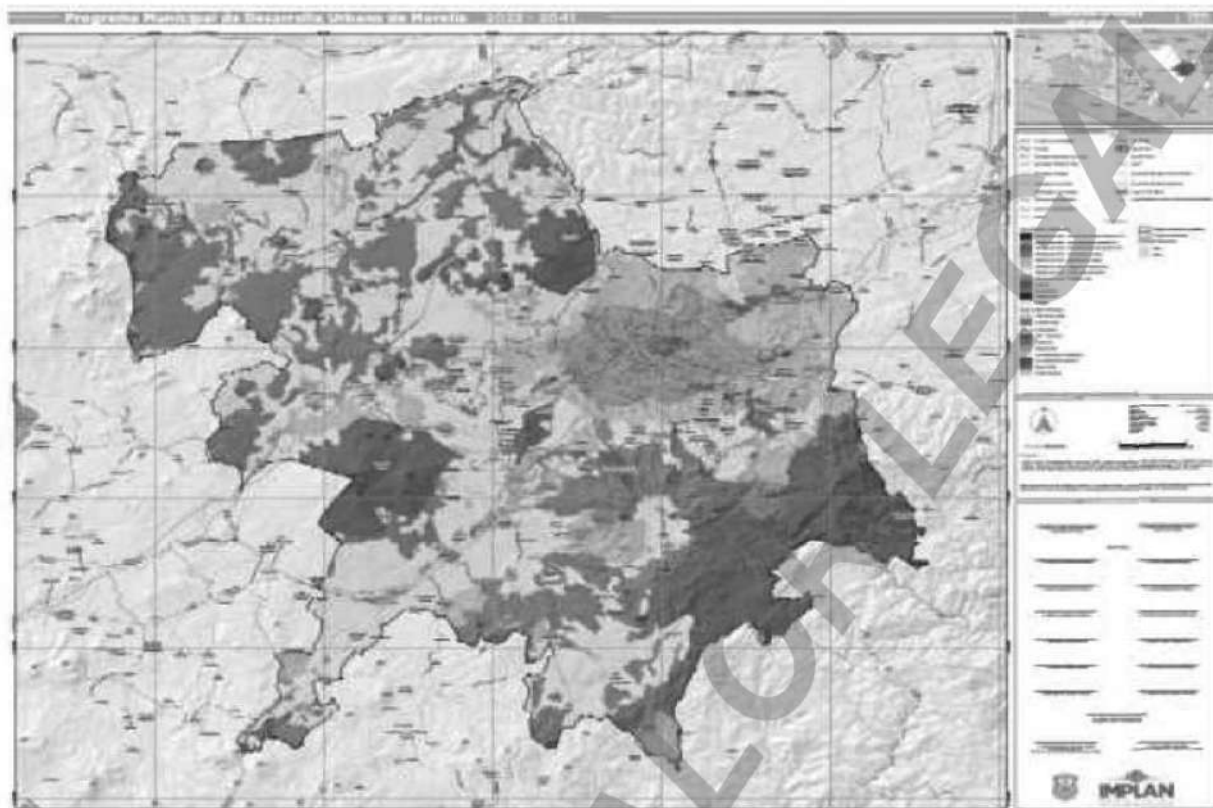

7.5.3.1. Zonificación secundaria nivel municipal

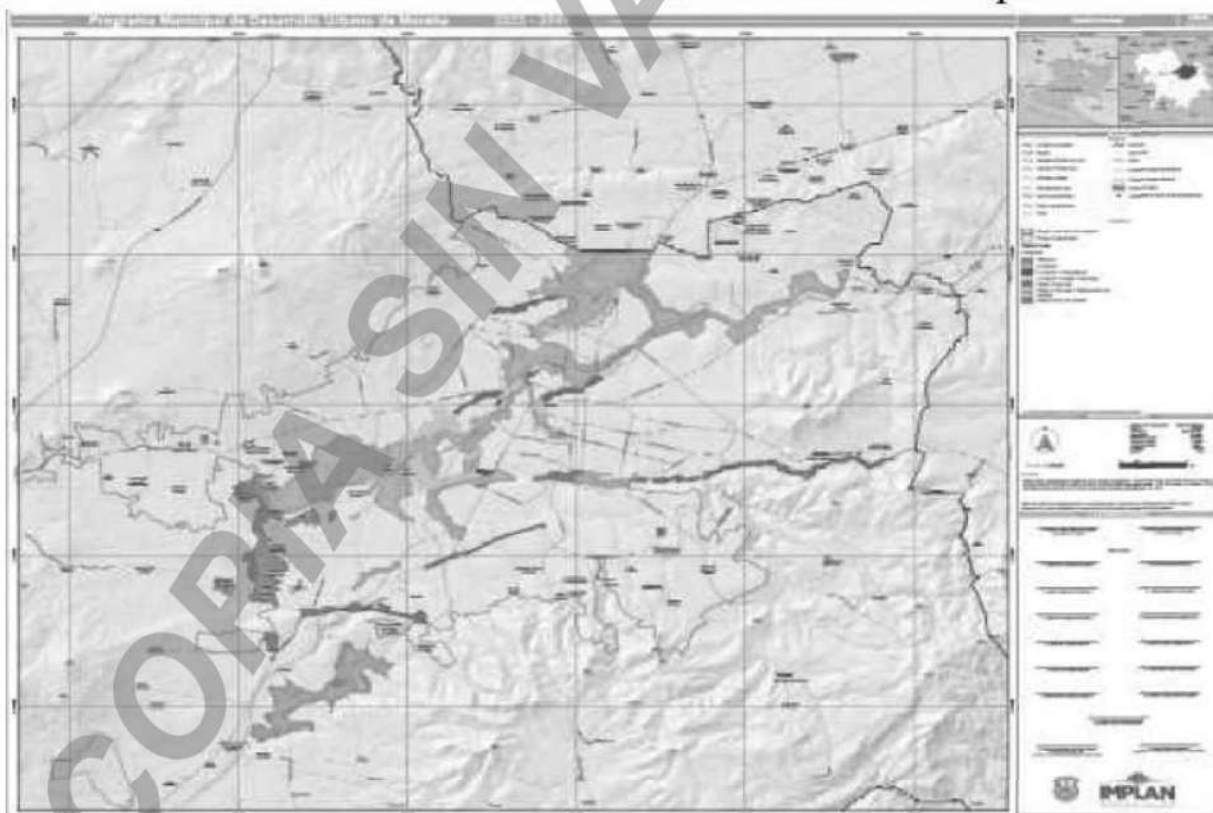

7.5.3.2.B. Restricciones

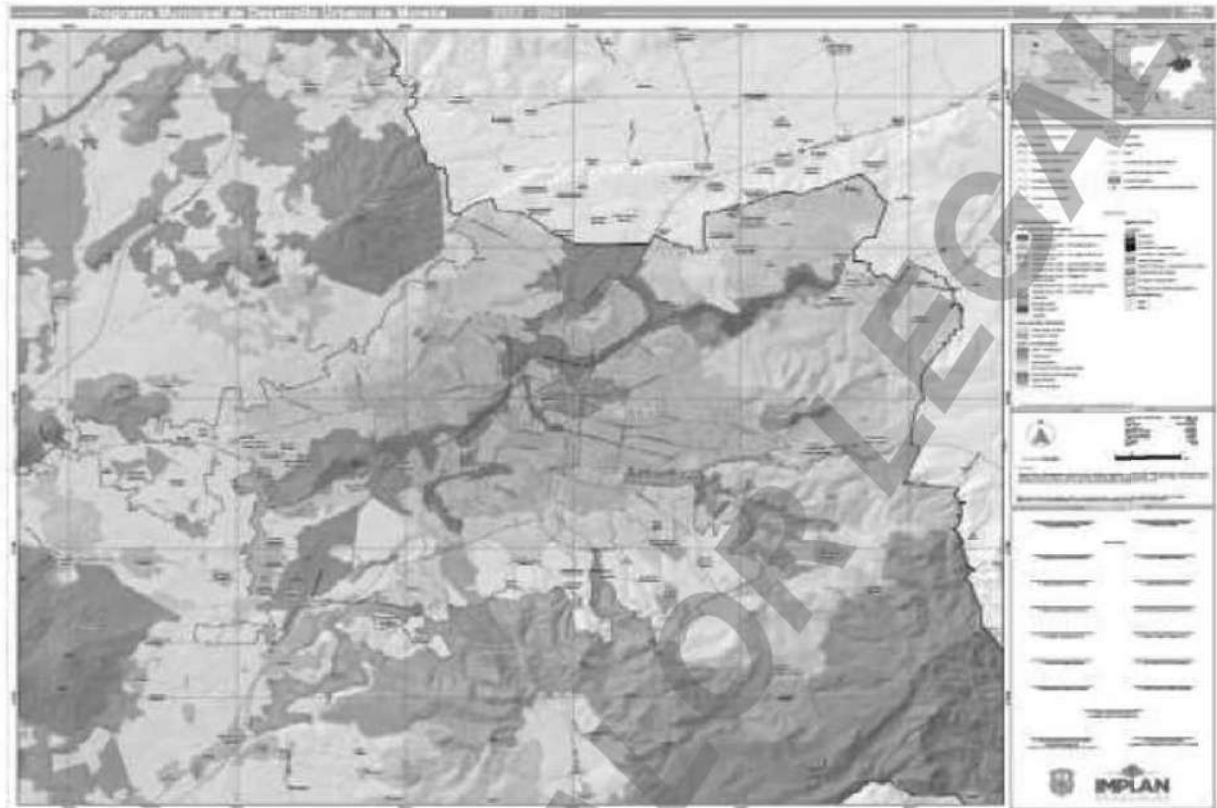

7.5.3.2. Zonificación secundaria nivel ciudad



7.5.3.3. Zonificación secundaria Centro Histórico



7.5.3.4. Inmuebles Patrimoniales

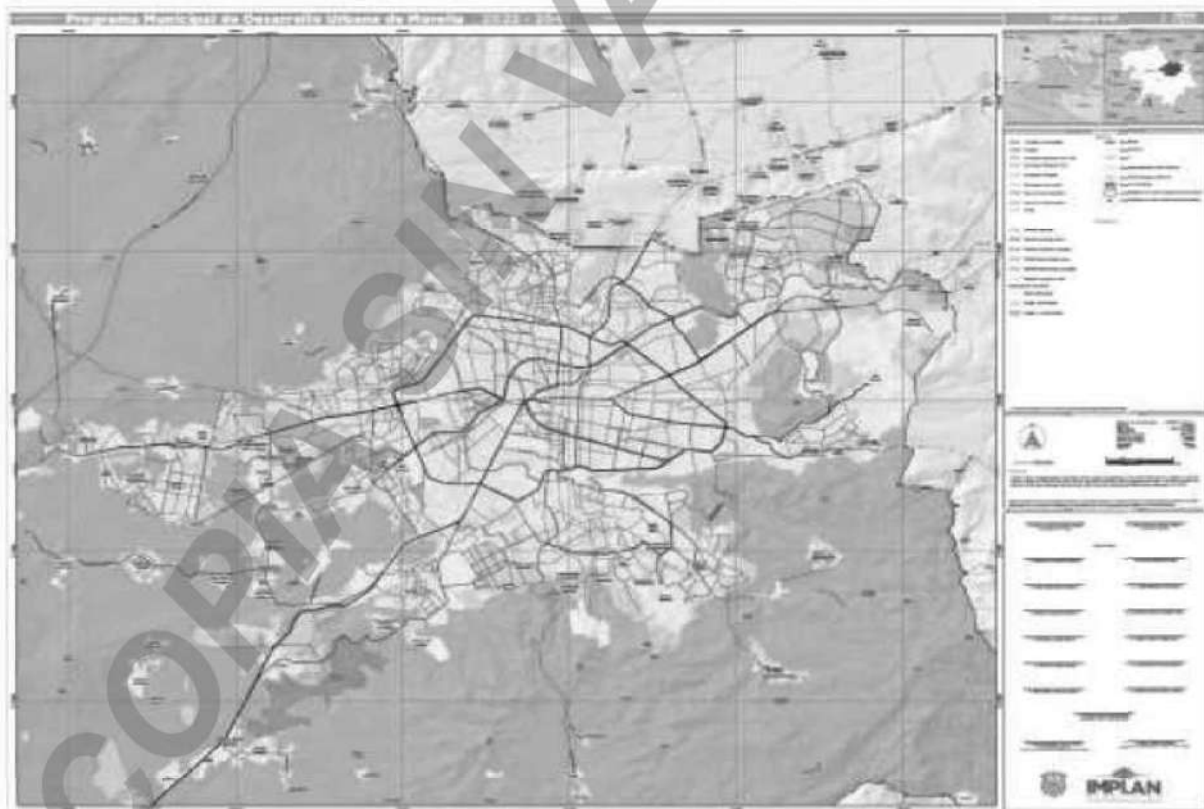

7.5.4.1. Estrategia vial

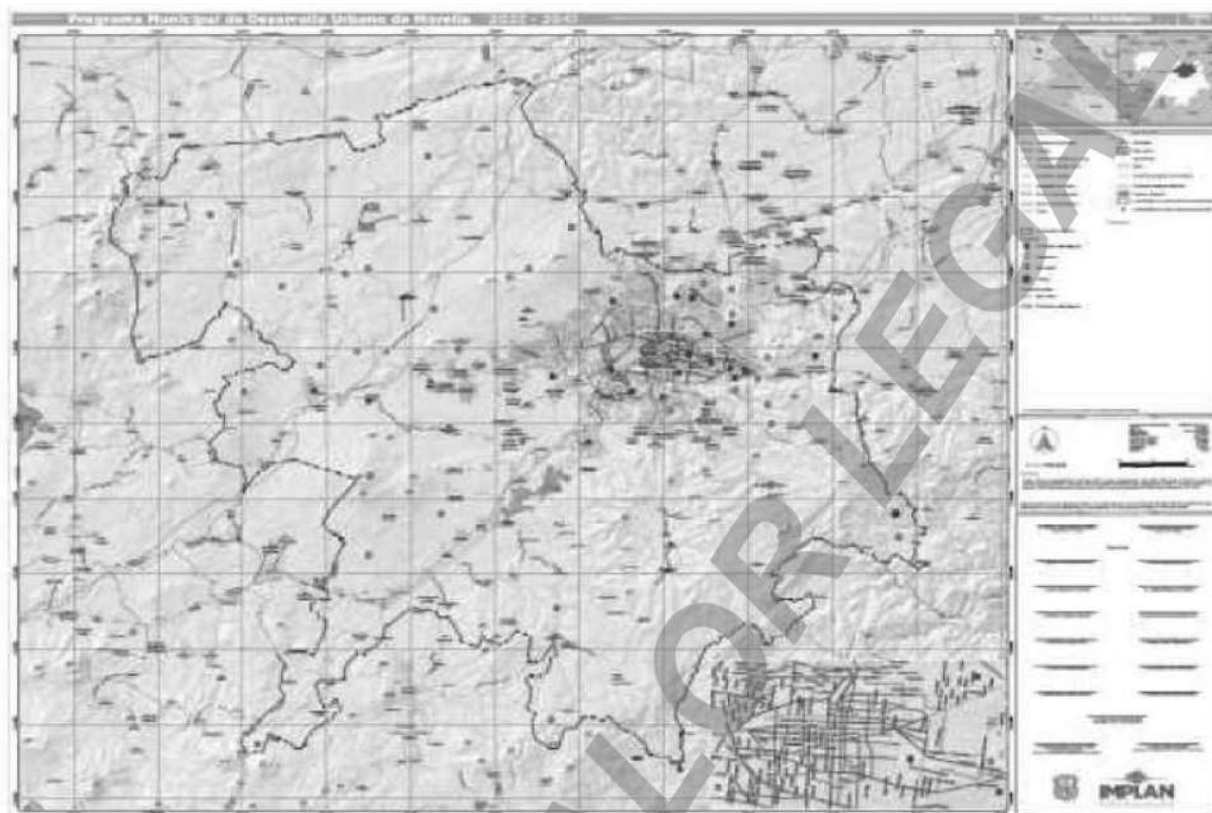

8. Proyectos Estratégicos

COPIA SIN VALOR LEGAL



COPIA SIN VALOR LEGAL